

93rd Annual

Fayette County Fair

July 11th-16th, 2024



Forever In Our Hearts
GARY BARTELS
1957-2024

I Am Free

Don't grieve for me for now I'm free

I'm following the path God laid for me

I took his hand when I heard him call,

I turned my back and left it all

I could not stay another day,

To laugh, to love, to work or play

Tasks left undone must stay that way,

I've found that peace at the close of day

If my parting has left a void,

Then fill it with remembered joy

A friendship shared, a laugh, a kiss,

Ah yes, these things I too will miss

Be not burdened with times of sorrow,

I wish for you the sunshine of tomorrow

My life's been full, I've savored much,

Good friends, good times, my loved one's touch

If my time seemed all too brief,

Don't lengthen it now with undue grief

Lift up your heart,

rejoice with me,

God wanted me now,

He set me free.

ANNE LINDGREN DAVISON



**GARY WAS A TRUE FRIEND OF THE FAYETTE COUNTY FAIR.
THE CONTRIBUTIONS HE OFFERED WILL ALWAYS BE APPRECIATED
AND WILL ALWAYS BE REMEMBERED.**

BEAUTY

VANDALIA, IL
618-283-HAIR

Mark.

Good Luck to All the Contestants!

**Voted Best of Fayette County for Best
Beauty Salon, Best Manicure Services &
Best Tanning Salon in 2023**



We offer an array of hair services, hair extensions, nail services, spa treatments, body waxing & facials.

**We also have a Versa Pro Spray tan booth &
4 Tanning beds.**

Owners: Sarah Hill & Katie Ruholl
107 S 6th St
Vandalia, IL 62471



Welcome to the Fayette County Fair!

INDEX

Fair Program.....	5
Judging Schedule.....	5
Officers & Directors.....	6
Full Moon Farms.....	9
Power Wheels Derby.....	9
MW Carriage Company Rides.....	9
Stock Car Racing.....	10
Entries.....	11
Exhibition Livestock Health Requirements.....	12-14
FCF Fun Show.....	15
Class A Beef.....	20
Class B Dairy Cattle.....	21
Class F Open Sheep.....	21
Class G Swine.....	22
Junior Livestock.....	24, 26, 28, 30, 34
Fun Zone.....	27
Craft Market & Vendor Fair.....	30
Entry Blank.....	84
Parade Entry.....	85
Pedal Tractor Pull.....	88

OPEN EXHIBIT SECTION

Class Z Rodeo.....	38
Class J Agricultural Products.....	36
Class J Garden Products.....	36
Class J Garden Exhibit.....	36
Class K Horticulture.....	36
Class L Floriculture.....	39
Class M Photography, Art, Hobby, Rugs & Quilts.....	40
Class O Culinary.....	42
Class P Junior Department.....	43
Class P Jr. General Division.....	46
Class Q Central Illinois Tractor Pullers.....	48
Class Q Local Truck Pull.....	48
Class R Team Penning & Ranch Sorting.....	48

Fair Office Phone: 618-427-5285

**Board of Directors-Fayette County Agricultural Fair Association, Inc.
Total Premiums Offered \$105,495.00**

CAMPING NOTICE

Individuals wishing to camp on the Fayette County Fairgrounds **MUST** Pre-Register. DO NOT pull on to the grounds prior to Noon, Wed, July 10.

Campers MUST report to the Fair Office upon arrival.

Camping Fees: \$30 per day.
NO CAMP FIRES.

Price of Admission to Fairgrounds

Children (8 and under).....FREE
Adult (9 and over).....\$3.00

FREE PARKING

CHECK US OUT ONLINE AT www.fayettecofair.org

The publishing of this premium book entails a great deal of work and costs hundreds of dollars. The many businesses who carry ads in this book are supporting the Fair and make it possible to have this book published. Therefore, the Fair Association would appreciate it if you would give these businesses, who have designated themselves "Fair Supporters," the benefit of your business whenever it is possible for you to do so throughout the year. The Fair Association takes this opportunity to thank each and every advertiser in this book and thank you in advance for your cooperation in patronizing these businesses.

All Premiums Subject to Change Due to State Funding

Fayette County Fair Grounds Located @ 386 W. Cumberland Road • Brownstown, IL 62418

Printed by Altamont News Banner

2024 Fayette County Fair Grandstand Attractions

Thursday, July 11 - Brownstown Bullring Stock Car Racing @ 7 p.m.

•Adults \$15 •Children 10 and under free
 •Pits: \$35 Adults •\$25 Children 12 & under •Children 5 & under free

Friday, July 12 - IPA Tractor Pull @ 6 p.m.

Central Illinois Tractor Pullers to follow

•Adults \$15 •Children 6-11 \$10 •Children 5 and under free
 •Pit Pass \$20 (All Ages)

Saturday, July 13 - Whippoorwill Rodeo @ 7 p.m.

•Adults \$15 •Children 6-11 \$10 •Children 5 and under free
 •Pit Pass \$20 (All Ages)
-Team Penning & Ranch Sorting @ 5 p.m.

**Sunday, July 14 - Demolition Derby @ 4 p.m.
 & Power Wheels Derby**

•Adults \$15 •Children 6-11 \$10 •Children 5 and under free
 •Pit Pass \$20 (All Ages)

Monday, July 15 - Miss & Little Miss @ 7 p.m.

•Adults \$12 •Children 6-11 \$5 •Children 5 and under free

Tuesday, July 16 - Junior Miss & Future Miss @ 7 p.m.

•Adults \$10 •Children 6-11 \$5 •Children 5 and under free

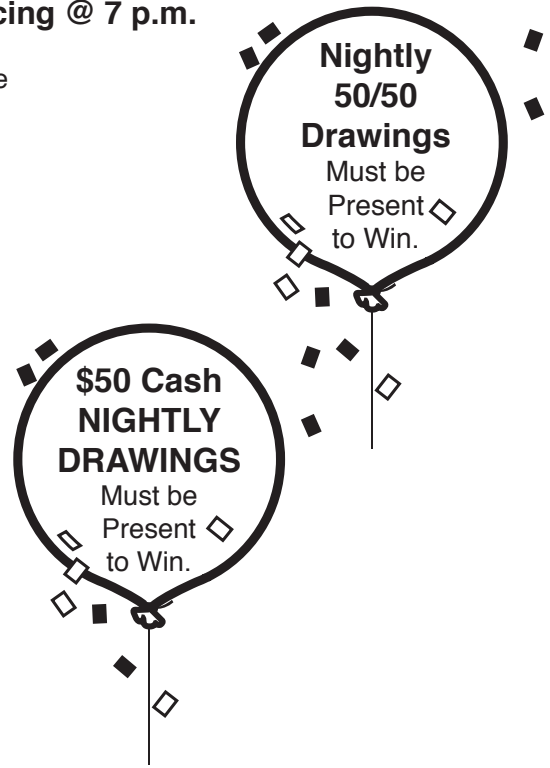

Fayette County Fair Judging Schedule

Thursday, July 11

1:00 p.m. – 4-H & Junior General Project’s Show
 6:00 p.m. – MTS Kid’s Pedal Tractor Pull

Friday, July 12

2:00 p.m. – 4-H & Junior Dog Show
 4:00 p.m. – 4-H & Junior Cat Show
 5:30 p.m. – 4-H Awards Ceremony
 6-9:00 p.m. – MW Carriage Company Rides

Saturday, July 13

8:00 a.m. – 4-H & Junior Horse & Pony Show
 12:00 p.m. – All Livestock must be on the fairgrounds
 2:00 p.m. – Annual FCF Parade
 3:00 p.m. – 4-H & Junior Rabbit Show

Sunday, July 14

9:00 a.m. – Junior Swine Show
 12:00 p.m. – 4-H & Junior Poultry Show
 1:00 p.m. – Judging of Classes J, K, L, M, O
 2:00 p.m. – Jackpot Bag Tournament hosted by Vandalia FFA
 3:30 p.m. – 4-H Goat Show
 Master Showmanship to follow 30 minutes after Goat Show

Monday, July 15

9:00 a.m. – 4-H Sheep Show
 11:00 a.m. – 4-H Beef Show & 4-H Daisy Steer Show
 3:00 p.m. – Junior Goat Show
 5:00 p.m. – 4-H Swine Show

Tuesday, July 16

8:00 a.m. – Open Swine Show
 Open & Junior Sheep Show to follow Swine Show
 8:00 a.m. – Open & Junior Beef Show & Steer Show
 Open, Junior & 4-H Dairy Show to follow Beef Show
 6:00 p.m. – 4-H Livestock Auction

.....

• Junior Show for Beef, Steers, Dairy, Sheep, Swine, Goats, Horse, and Pony will be •
 • open to all counties in Illinois. There will be a \$5 show fee for each of these exhibits. •
 • •



**FAYETTE
COUNTY FAIR**

**PETTING ZOO & PONY RIDES
Full Moon
Farms**

Bearded Dragon | Pony Rides | Armadillo
Chinchillas | Donkey | Alpacas | Goats
Sheep | Cow | Ducks | Bunnies

July 11, - July 16, 2024

**THURSDAY: 4-9 P.M.
FRIDAY: 4-9 P.M.
SATURDAY: NOON - 9 P.M.
SUNDAY: NOON - 9 P.M.
MONDAY: 4- 9 P.M.
TUESDAY: 4 - 9 P.M.**

**Fayette County Agricultural Fair Association
Officers and Directors for 2023**

PRESIDENT.....	Jason Smith	ASST. SECRETARY.....	Melissa Barker
VICE PRESIDENT.....	Andy Craig	TREASURER	Kim Gelsing
SECRETARY.....	Mandy Miller	ASST. TREASURER	Sandy Branham
	Kim Frutiger	Kevin Payne	Emily Peterson
	Jackie Wright	Shawn Miller	Ray Stefanski
			LaTisha Pasley
			Kim Miller

2023 Miss Fayette County

Miss Fayette County Fair Queen 2023 Josie Strauch is the 20-year-old daughter of Darrin & Andrea Strauch of St. Elmo. She is pursuing a Master's Degree in Ag Education at Murray State University.

As Miss Fayette County, Josie represented Fayette County well by attending other county pageants and participating in several parades and various events throughout the county. She attended County Fair Day at the State Fair. In November, she attended the Southern Zone Meeting in Salem where she had a chance to meet the other queens from Southern Illinois. In January, she did a great job representing our county at the Miss Illinois County Fair Queen Pageant in Springfield.

Josie, we wish you the very best for your future. We've enjoyed our year with you and you will truly be missed! Remember, "Once a Queen, Always a Queen". You will always be a party of our "FAIR FAMILY".



2023 Jr. Miss Fayette County

Jr. Miss Fayette County Fair Queen 2023 Brylee Walton is the 13-year-old daughter of Chris & Megan Walton of Vandalia. She will be in 8th grade this coming fall at Vandalia Middle School.

As Jr. Miss Brylee participated in every fair event, she went with Queen Josie and Little Miss Caroline to several pageants and parades as well as various events throughout the county.

Brylee, we are proud to have had you as our Jr. Miss Fayette County Fair Queen. Thanks to your family for sharing you with us this past year. We wish you the best of luck for your future and remember you will always be a part of our "FAIR FAMILY".



2023 Little Miss Fayette County

Little Miss Fayette County Fair Queen 2023 Caroline Durr is the 6-year-old daughter of Dylan & Sarah Durr of Vandalia. She will be in 1st grade at Vandalia Elementary School in the fall.

As Little Miss, Caroline participated in every fair event. She went with Queen Josie & Jr. Miss Brylee to pageants and parades as well as various events throughout the county.

Caroline, we hope you had a fun year being our Little Miss. Thanks to your family for sharing you with us this past year. We wish you the very best for your future and you will always be a part of our "FAIR FAMILY".



Thank you

TO OUR PAGEANT SPONSORS
**BROWNSTOWN VFW, WITNESS DISTILLERY,
SOUTHWESTERN ELECTRIC COOPERATIVE, WILLMS & ASSOCIATES INSURANCE,
HOHLT & FILE FUNERAL HOME, THE VILLAGE OF BROWNSTOWN,
FNB BANK OF BROWNSTOWN, HOSICK MOTORS, LAND OF LINCOLN, THE CABIN,
LACH EXPRESS, FAYETTE COUNTY REAL ESTATE**

Fayette County Fair
DEMOLITION

DERBY

Purse: \$11,100

Entry Fee - \$40 per driver Passenger - \$25 Pit Passes - \$20

Limited Weld

1st Place: \$2000, 2nd Place: \$1000, 3rd Place: \$750, 4th Place: \$500, 5th Place: \$250,
6th Place: \$150, 7th Place: \$125, 8th Place: \$100, 9th Place: \$75, 10th Place: \$50
Mad Dog Trophy 1st - 5th Places receive a Trophy

Bone Stock

1st Place: \$1000,
2nd Place: \$500, 3rd Place: \$250,
Mad Dog Trophy
1st - 3rd Places receive a Trophy

Gut-Go Compact

1st Place: \$500,
2nd Place: \$250, 3rd Place: \$100,
Mad Dog Trophy
1st - 3rd Places receive a Trophy

Mod Compact

1st Place: \$1000, 2nd Place: \$500, 3rd Place: \$250, 4th Place: \$150, 5th Place: \$100,
Mad Dog Trophy 1st-3rd Places receive a Trophy

Sponsored by:



Mini Van

1st Place: \$750, 2nd Place: \$500, 3rd Place: \$250
Mad Dog Trophy 1st-3rd Places receive a Trophy

Sponsored by:



Sunday, July 14th at 4p.m.

Fayette County Fairgrounds, Brownstown, Illinois

Demo Derby rules can be found at fayettecofair.org

FAYETTE COUNTY FAIR
Brownstown, Illinois

POWER WHEELS

DEERBY

FREE



SUNDAY
JULY
14

Open to boys & girls ages 3-7 years. Power wheels will be provided.

If you would like to bring your own power wheels,
it must be "stock" with NO modifications. Child can be 3-8 years old.

Liability Waivers must be signed for all participants

FRIDAY, JULY 12TH 6-9 P.M.

*Enjoy a Carriage Ride
at the Fair!*

\$2

PER PERSON



MW CARRIAGE COMPANY

2024



FAYETTE COUNTY FAIR RACE

THURSDAY JULY 11th

\$1000 TO WIN MODIFIEDS

\$500 TO WIN B MODS

PLUS FACTORY STOCKS & 4-CYLINDERS

GENERAL ADMISSION- \$15

KIDS 10 AND UNDER FREE

PIT PASSES- \$35



BROWNSTOWN

Bullring

CAMPING AVAILABLE

PHONE: 618-427-3966

LOCATED AT:

**386 W. CUMBERLAND RD.
BROWNSTOWN, IL. 62418**

● Rules ●

Notice to all Exhibitors

Disclaimer

“The Department of Agriculture shall use its best efforts to secure sufficient appropriations to fund premiums. In any year for which the General Assembly of the State of Illinois fails to make an appropriation sufficient to pay such premiums, premium amounts may not be accurately reflected in this Premium Book.”

1. The Fayette County Fair Association will not be responsible for the loss or injury of any personal property or for any personal injuries.
2. No outside alcoholic beverages allowed on fairgrounds

Animals

1. No animal will be allowed to run at large on the grounds. All cattle on grounds will be secured with a halter. Violation of this rule will be subject to removal from the grounds. All animals or articles will be at all times subject to control of the Board of Directors. Every precaution will be taken to prevent loss and accidents. Fair Association will not be responsible should any occur.
2. Exhibitors need to bring wheelbarrows to deposit manure in designated areas. No objects except straw in manure piles. All bottles, ropes, sacks, twine, wire, etc., shall be deposited in containers provided by fair.
3. Livestock shall be washed in wash racks only. All livestock trailers must be parked along west fence.
4. All competing animals shall be exhibited and paraded at the direction of the superintendent and any exhibitors failing to comply with this rule will forfeit any premium awarded to their stock.
5. **All animals shown at Fayette County Fair must remain on fairgrounds for 72 hours.**

Entries

1. Entry fee and stall rent/maintenance fee will be paid when entries are made. Please make all entries at the fair office - do not mail. All exhibitors will need to provide social security number before check can be issued.
2. **Premium checks will NOT be dispersed until after 5 p.m. July 16, 2024. Premium checks must be picked up during the fair. NO checks will be mailed.**
3. Enter all animals in weighted classes in the light weight class.
4. Each exhibitor must purchase an exhibitor's ticket at the time of main entry. Open and Junior exhibitor's ticket - \$10 excluding entries in Departments J-O. No complimentary or season tickets will be honored in the Entry Department. Exhibitor's ticket entitles only one-person entry into fairgrounds and must be shown at front gate.
5. We have every desire to furnish every exhibitor with comfortable accommodation, stalls and pens, but conditions might make it impossible for us to be able to take care of all livestock entries, and we therefore hereby reserve the right to cease to take entries when our stalls and pens are full.
6. No exhibitor (individual, partnership, or firm) will be permitted to enter or show more than two (2) animals or one article for any purse offered under one premium number.
7. All winners of first premiums in class are eligible for championship of same breed without entering.
8. Entries are limited to boys and girls who are between the ages of 8 and 21 as of Sept. 1, 2023. The Junior Show for Beef, Steers, Dairy, Sheep, Swine, Goats, Horse and Pony is open to all counties in Illinois. For all other classes in the Junior Show, the girls and boys must be a resident of Fayette County and/or 4-H club member of Fayette County. Junior livestock exhibitors will be subject to state fair rules. Animals shown in junior livestock show will be the property of the boy or girl showing them and must provide Registered Certificate.
9. “Certificate of Health” as referred to in this order shall be one issued and signed by an approved accredited veterinarian. “Tuberculin Test” as referred to in this order shall be subcutaneous or intradermal.
10. No exhibitor shall be allowed to falsify any entry or exhibit any article or animal except in the class in which it belongs, as to age and breed. Pure-bred entries are required to have registration papers available upon request.
11. All animals must be in place and in shape that the State Inspector can make his count. This includes swine and sheep.
12. The Fayette County Fair Board shall have the final interpretation of the rules and any other matter pertaining to the operation of the fair, exhibits, shows, and displays.
13. Fayette County Fair personnel may collect blood or tissue or urine samples from any animals being exhibited and/or raced at fair to test for the presence of illegal drugs.

Official Fair Veterinarians will be Dr. Courtney Daum-Kappler & Dr. Sydney Drewes, St. Peter, Illinois

Commercial Exhibitors and Concessionaires

All persons wishing to sell refreshments or obtain permits on the grounds should contact

Kim Gelsing at 618-339- 5657 or Jason Smith 618-267-3073 or email fayettecountyfairillinois@gmail.com.

No species of gambling, betting, or pool selling will be tolerated within the Fayette County Fair's jurisdiction. The officers will strictly enforce these rules. Exhibitors must function from space assigned. None are permitted to roam the grounds soliciting orders for goods or memberships of any kind, donations for any cause, or distribution of literature without prior approval.

Illinois Department of Agriculture Bureau of Animal Health and Welfare

State Fairgrounds P.O. Box 19281 Springfield, IL 62794-9281 Phone (217) 782-4944

2024 Exhibition Livestock Health Requirements County Fairs

GENERAL REQUIREMENTS

These Exhibition Health Requirements apply to all livestock present at the fair including those animals that are not entered in competitive events.

1. Exhibitors are required to familiarize themselves with all rules applicable to their exhibits.
All out-of-state animals shall require an entry permit. Entry permit numbers are available online at <https://entrypermit.agr.illinois.gov/Login.aspx>.
2. All animals, except as noted, shall be accompanied by a Certificate of Veterinary Inspection (CVI) which shows that the animal meets all health requirements for the State of Illinois. CVI's shall be made available to Bureau of Animal Health Personnel on request. If an official electronic CVI is utilized, the exhibitor should be able to log on and show Bureau of Animal Health Personnel the completed CVI. CVI means a legible record made on an official form from the state of origin which has been issued, signed and dated by an accredited veterinarian and which shows the name and address of the animal's owner or exhibitor and the results of all required tests or vaccinations. A CVI shall list only one animal identification per line; shall be presented on the form on which it was initially issued; and shall not be corrected, changed or altered in any manner.
3. All animals shall be officially identified. The animal(s) official identification shall be recorded on the CVI.
Animal identification number (AIN): A numbering system for the official identification of individual animals in the United States that provides a nationally unique identification number for each animal. The AIN consists of 15 digits, with the first 3 being the country code (840 for the United States or a unique country code for any U.S. territory that has such a code and elects to use it in place of the 840 code).
4. If animals are from tuberculosis accredited, brucellosis certified, pseudorabies qualified, or brucellosis validated herds, the identifying herd number(s) along with the date of the last herd test(s) shall appear on the CVI.
5. CVIs for out-of-state livestock shall be void thirty (30) days after issuance.
6. CVIs for Illinois-origin livestock shall be void ninety (90) days after issuance.
7. All livestock shall be subject to examination upon entry to any Illinois fair or exhibition. Any animal showing evidence of infectious, contagious or communicable diseases shall be immediately withdrawn and held in quarantine at the owner's risk and expense until properly treated and recovered, or until the animal is released to return to the owner's premise.
Any livestock infected with scabies, mange, active lesions of ringworm, soremouth, or multiple warts which are easily visible without close examination shall not be permitted to exhibit and are subject to quarantine or removal from the fairgrounds.
Sheep and goats with caseous lymphadenitis as evidenced by draining abscesses shall not be exhibited and are subject to immediate quarantine or removal from the fairgrounds.
In the event of the suspicion of or diagnosis of a foreign animal disease, emerging animal disease, or other actionable disease, animals may be subject to quarantine on the fairgrounds until such time that it is determined that the disease is no longer a threat.
8. Illinois Department of Agriculture personnel or designee may collect blood, tissue, milk or urine samples from any animal being exhibited and/or raced at any Illinois fair to test for the presence of illegal drugs or banned substances. Examination techniques, such as ultrasound, may also be used at anytime while the animals are on the grounds of any Illinois fair or exhibit.
The Illinois Department of Agriculture or designee may collect urine, blood, tissue or other test samples from exhibition animals at the time of slaughter.
9. All exhibitors of animals at any Illinois fair or exhibition shall comply with the provisions of the Illinois Humane Care for Animals Act. If violations are observed, the animal(s) will be excused from exhibition and ordered removed from the grounds with all awards being forfeited.
Any practice or deviation from normal, accepted care, including physical, medical or mechanical application, shall constitute a violation of show rules and may result in the animal(s) disqualification and removal from the fairgrounds.
10. Any Illinois cattle, bison, cervidae or goats being exhibited in non-accredited free states must be isolated from the remainder of the herd/flock upon return to Illinois and retested for tuberculosis 60-120 days post-entry.

CATTLE

Identification: Individual identification of each animal shall be either a fully healed and legible tattoo, approved official ear tag, registration number (can only be used if the tattoo is recorded on the registration certificate or for breeds where pictures are acceptable), or individual brands, if brand is recorded on the registration certificate.

Beginning in 2025, individual identification of each animal shall be by a USDA official animal identification number ear tag, ("840" tag). The tag must be able to be read both visually and electronically.

Illinois Cattle

Brucellosis

Illinois is a Bovine Brucellosis Class-Free State. Brucellosis testing is not required for Illinois cattle.

Tuberculosis

Illinois is an Accredited Tuberculosis- Free State. Tuberculin testing is not required for Illinois cattle.

Please note: Illinois calves under 6 months of age are not required to have a Certificate of Veterinary Inspection.

Out-of-State-Cattle

All out-of-state cattle are to be accompanied by an entry permit. Entry permit numbers are available online at <https://entrypermit.agr.illinois.gov/Login.aspx>.

Brucellosis

1. Female cattle six (6) months of age and older and bulls eighteen (18) months of age and older shall be negative to an official test for brucellosis within thirty (30) days prior to entry, unless exempt by one (1) of the following:
 - A. Originate directly from a certified brucellosis-free herd.
 - B. Officially vaccinated of dairy breeds under twenty (20) months of age or official vaccinated of beef breeds under twenty-four (24) months of age.
 - C. Animal originated from a "Class Free" state (if entire state is so classified)
 - D. Steers and spayed heifers are not required to be tested for brucellosis.
2. The negative brucellosis test shall be conducted at a state or federal laboratory within 30 days prior to exhibition.

Tuberculosis

1. Accredited Tuberculosis Free States

A. No tuberculin test required. All cattle, including steers, originating from an Accredited Tuberculosis Free State, may enter Illinois for exhibition when accompanied by a CVI issued by an accredited veterinarian within 30 days.

2. Non-Accredited Tuberculosis Free Areas or States (Not TB Free)

A. Cattle must originate from a herd where a complete herd test was conducted within the past year.

B. The individual animals entering Illinois must be negative to an additional tuberculin test conducted within 30 days prior to exhibition.

C. Cattle that enter Illinois for exhibition and remain in Illinois (animal does not return to the state of origin within 30 days) must be isolated and retested for TB 60-120 days from the last official TB test date.

SWINE

Illinois Swine
Identification

1. Swine shall be identified by an official ear tag, tattoo or recognized breed ear notch.
2. Ear notch identification is acceptable for all barrows, crossbred gilts and breeding swine.
(Note: Ear notch identification of crossbred swine does not satisfy USDA identification requirements for interstate movement or official testing.)
Beginning in 2025, individual identification of each animal shall be by a USDA official animal identification number ear tag, ("840" tag). The tag must be able to be read both visually and electronically.

Brucellosis

Brucellosis testing is not required for Illinois swine.

Pseudorabies

Pseudorabies testing is not required for Illinois swine.

Out-of-State Swine

All out-of-state swine are to be accompanied by an entry permit. Entry permit numbers are available online at <https://entrypermit.agr.illinois.gov/Login.aspx>.

Identification

1. Individually identified by an official ear tag, tattoo or recognized breed ear notch.
2. Ear notch identification is not acceptable for crossbred animals.
Beginning in 2025, individual identification of each animal shall be by a USDA official animal identification number ear tag, ("840" tag).
The tag must be able to be read both visually and electronically.

Brucellosis

1. Breeding swine 4 months of age and older shall be negative to an official test for brucellosis within 30 days prior to exhibition unless exempt by one (1) of the following:
 - A. Originate immediately and directly from a validated brucellosis-free herd.
 - B. Originate directly from a validated brucellosis-free state.
2. Swine brucellosis tests for exhibition shall be conducted at a state or federal laboratory.

Pseudorabies

1. Swine originating from a Pseudorabies Stage IV or V state are exempt from the pseudorabies testing requirement.
2. Swine originating from a Pseudorabies Stage III state shall be negative to an official test for pseudorabies conducted within thirty (30) days prior to entry or originate immediately and directly from a qualified pseudorabies negative herd.
3. Swine originating from a Pseudorabies Stage I or II state shall be negative to an official test for pseudorabies conducted within the 10 days prior to entry.
4. Barrows and females in market classes must meet the same requirements as breeding swine.

SHEEP

Identification

Individual identification of each animal shall be by an ear tattoo or official metal or plastic tag. A microchip ID is acceptable if the owner provides the reader.

Ear tattoos may be used when a registration certificate, listing the tattoo number, accompanies the animal.

When using ear tags, the tag must indicate the premises ID and state of origin. The tag number must be assigned by a state or APHIS representative and recorded in the Scrapie Record Database.

Market Lambs

All market lambs must be slick shorn (show ring ready) before weigh-in so that show lamb fungus can be identified.

Illinois Sheep

1. Sheep originating from a flock that has previously been classified as either an infected or source flock can be exhibited in Illinois upon the completion of an approved flock plan.
2. The CVI must include the flock of birth and the flock of origin, if different.

Out-of-State Sheep

All out-of-state sheep are to be accompanied by an entry permit. Entry permit numbers are available online at <https://entrypermit.agr.illinois.gov/Login.aspx>.

1. Sheep originating from a flock that has previously been classified as either an infected or source flock can be exhibited in Illinois upon the completion of an approved flock plan.
2. The CVI must include the flock of birth and the flock of origin, if different.

GOATS

Identification

Individual identification of each animal shall be by an ear tattoo or official metal or plastic tag. A microchip ID is acceptable if the owner provides the reader.

Tattoos may be used when a registration certificate, listing the tattoo number, accompanies the animal.

When using ear tags, the tag must indicate the premises ID and state of origin. The tag number must be assigned by a state or APHIS representative and recorded in the Scrapie Record Database.

Ears should be used for tattooing when possible. If there is no space in the ear, the flank or tail fold may be used.

Illinois Goats

1. Goats originating from a herd that has previously been classified as either an infected or source herd can be exhibited in Illinois upon the completion of an approved herd plan.
2. The CVI must include the flock of birth and the flock of origin, if different.

Out-of-State Goats

All out-of-state goats are to be accompanied by an entry permit. Entry permit numbers are available online at <https://entrypermit.agr.illinois.gov/Login.aspx>.

1. Goats originating from a herd that has previously been classified as either an infected or source herd can be exhibited in Illinois upon the completion of an approved herd plan.
2. Tuberculosis- Goats from areas or states that are not Accredited Bovine Tuberculosis Free, must be accompanied by a CVI indicating that the goats originated from a herd where a complete negative herd test has been conducted within the past twelve (12) months and the individual animals are negative to a tuberculin test conducted within thirty (30) days prior to entry. The CVI must include the flock of birth and the flock of origin, if different.

HORSES, PONIES, MULES AND OTHER EQUIDAE

Illinois Equine

1. All horses and other equidae, twelve (12) months of age and older attending an advertised equine event, shall be accompanied by a negative test for equine infectious anemia (EIA) conducted within the last twelve (12) months. A copy of this test shall accompany the animal.
2. AGID (Coggins) or ELISA tests are accepted.
3. An advertised equine event means a show, rodeo, sale, auction, exhibition, trail ride, or horse fair that is posted or media promoted.
4. A CVI is not required for Illinois equine.

Out-of-State Equine

All out-of-state equine are to be accompanied by an entry permit. Entry permit numbers are available online at <https://entrypermit.agr.illinois.gov/Login.aspx>.

1. All horses and other equidae entering Illinois are twelve (12) months of age or older, shall be accompanied by a negative test for equine infectious anemia (EIA) conducted within the last twelve (12) months. A copy of this test shall accompany the animal.

2. AGID (Coggins) or ELISA tests are accepted.
3. All horses and other equidae shall be accompanied by a CVI issued within thirty (30) days prior to entry.

POULTRY

1. All entries (except waterfowl, i.e. domesticated fowl that normally swim, such as ducks and geese) in a show or exhibition shall have originated from a U.S. Pullorum-Typhoid Clean or equivalent hatchery or flock OR have a negative pullorum-typhoid test within 90 days prior to exhibition. Exhibitor shall show proper information as to name and address of owner or exhibitor, name and address of the authorized testing agent, date of the testing and the number, breed, and species of those tested.
2. Prior to being used to transport poultry to a show, all crates, boxes, containers and vehicles shall be thoroughly cleaned and disinfected.
3. Any poultry vaccinations must be performed at least 4 weeks prior to delivery to the show.
4. Upon admission to a show, all entries shall be examined by the official county fair veterinarian or qualified state personnel who shall also receive and examine all certificates necessary for admission of birds to a show. Birds not in show condition will be excused from exhibition and removed from the premises. Any fowl showing signs of illness during the fair will be removed from the exhibition grounds.
5. All out-of-state turkeys must originate from flocks that are officially classified as U.S. Mycoplasma Gallisepticum Clean in accordance with the provisions of the National Poultry Improvement Plan or be negative to a test for Mycoplasma gallisepticum within 30 days prior to entry.
6. A permit is also required for out-of-state poultry. Entry permit numbers are available online at <https://entrypermit.agr.illinois.gov/Login.aspx>.

CERVIDAE

(Deer, Elk, Reindeer, Caribou, Moose, Red Deer and other Related Species)

Identification

All animals shall be individually identified with an approved tag, microchip or tattoo. Elk are required to have two official/approved unique identifiers.

Illinois Cervidae

Chronic Wasting Disease

For cervidae changing ownership or moving within the State, the owner must obtain a permit issued by the Department prior to movement and the cervid must originate from a herd that is enrolled in the Certified Monitored Chronic Wasting Disease (CWD) Program or the Contained Monitored Chronic Wasting Disease Program. The permit shall be obtained no more than 72 hours in advance of the movement of the cervids by providing the following information:

- A) Name and complete mailing address of person exhibiting the cervids;
- B) Certified Monitored Chronic Wasting Disease or Contained Monitored Chronic Wasting Disease Herd number;
- C) Name and complete mailing address of location where the animals will be exhibited;
- D) Number of animals and unique identification of the animals.

Tuberculosis

Illinois is an Accredited Tuberculosis-Free State. Tuberculin test is not required for Illinois cervidae.

Out-of-State Cervidae

Chronic Wasting Disease

1. All cervidae entering Illinois must be in compliance with the Illinois Wildlife Code [520 ILCS 5].

For more information, contact the Illinois Department of Natural Resources at 217/782-6384.

2. All cervidae entering Illinois must be accompanied by a permit from the Department and a Certificate of Veterinary Inspection that:

- a. has been issued by an accredited veterinarian of the state of origin or a veterinarian in the employ of the United States Department of Agriculture;
- b. is approved by the Animal Health Official of the state of origin;
- c. shows that the cervidae are free from visible evidence of any contagious, infectious or communicable disease or exposure thereto, do not originate from a CWD endemic area (any county and surrounding counties where CWD has been diagnosed in the past five years);
- d. shows that the cervidae are not originating from a herd under quarantine for any contagious, infectious or communicable disease;
- e. shows that the animals originate from a herd that has been monitored for at least 5 years under a state-approved CWD certification program.

3. A permit number can be obtained by applying online at <https://www2.illinois.gov/sites/agr/Animals/AnimalHealth/Documents/permitrequestform.pdf>. Applicant for permit shall furnish the following information to the Department:

- a. Name and post office mailing address of Illinois destination;
- b. Name and post office mailing address of the consignor and/or source herds;
- c. Name and post office mailing address of the herd veterinarian;
- d. Number and unique identification of cervidae in shipment.

Brucellosis

Cervidae six (6) months of age and older must have a negative brucellosis card or PCFIA test within sixty (60) days prior to entry.

Tuberculosis

1. Accredited Tuberculosis Free States

All cervidae twelve (12) months of age and over shall be negative to two (2) single cervical tests for bovine TB no less than ninety (90) days apart with the second test conducted within ninety (90) days prior to entry. These animals shall be isolated from all other members of the herd during the testing period unless they originate from an accredited, qualified or monitored herd.

A. Cervidae from an accredited herd may be moved into Illinois without further TB testing provided that a certificate stating that such cervids originated from an accredited herd accompanies them.

B. Cervidae originating from qualified or monitored herds may enter with a negative test within ninety (90) days prior to entry and a certificate stating that the animals originate from a monitored herd.

2. Non-Accredited Tuberculosis Free Areas or States (Not TB Free)

A. All cervidae shall originate from a herd where a complete herd test was conducted within the past year.

B. The individual animals entering Illinois must be negative to two (2) additional tuberculin tests conducted within 180 and 30 days prior to entry or exhibition.

RATITES

(Ostriches, Emus, Rheas, Cassowaries and Kiwis)

Illinois Ratites

There are no requirements governing the movement of ratites within Illinois.

Out-of-State Ratites

1. Must be accompanied by a CVI and permit number. Entry permits are available online at <https://entrypermit.agr.illinois.gov/Login.aspx>
2. Individually identified by leg band or microchip.
3. Negative test for Avian Influenza within 10 days prior to entry.

PIGEONS

There are no requirements governing the movements of pigeons within or into Illinois.

RABBITS

There are no requirements governing the movements of rabbits within or into Illinois.

LLAMAS

There are no requirements governing the movement of llamas within Illinois. A permit and health certificate is required for out-of-state llamas. Entry permit numbers are available online at <https://entrypermit.agr.illinois.gov/Login.aspx>

Fayette County Fair Fun Show

Sunday, July 14th 2024.

386 W Cumberland Rd, Brownstown, IL 62418

Now accepting class & prize sponsors - \$50 per class, \$80 per Reserve

High Point Adult & Youth prize. Contact Emily @630-770-9092.

Buckle Sponsors: Adult High Point - Draege & Sons inc.

Youth High Point - Lucky 7 Equine Performance & Wellness LLC.

All sponsored classes payback (1st-\$16, 2nd-\$12, 3rd-\$10)



Fun Classes:

1. Egg & Spoon - Youth
2. Egg & Spoon - Adult
3. Boot Race - Youth
4. Boot Race - Adult

Timed Classes:

5. Pole Bending - Youth
6. Pole Bending - Adult
7. Barrel Race - Youth
8. Barrel Race - Adult
9. Plug - Youth
10. Plug - Adult
11. Pick Up Race - Youth
12. Pick Up Race - Adult
13. Ribbon Race - Youth
14. Ribbon Race - Adult

Fun Classes:

15. Ride A Buck - Youth
16. Ride A Buck - Adult



Registration starts at 4pm - Show starts at 5pm. Food & concessions on grounds.

Entry Fee \$10 per class individual horse/rider, additional \$5 per added horse.

Or \$50 to ride all day, \$5 per additional horse still stands. **CASH ONLY**

Youth - 17 & under. Adult - 18 & over. Helmets required for youth.

Points are accumulated for individual horse/rider combination.

Buckles awarded to High Point Adult & Youth, Prizes to Reserve High Point Adult & Youth.

Must be present to receive payouts and awards.

Official western attire required, unless wearing a FCF Fun Show T-Shirt. FCF Fun Show T-Shirts will be available for purchase day of show.

Proceeds benefit the Fayette County Fair Association.



Serving Our Communities Since 1914!

- **In-Person Friendly Service** equals worry-free banking
- **Farm Land** Commercial Lending
- **Equipment and Machinery** Financing
- Skip the trip to the bank with **Mobile Deposit**
- Our **Online Banking** and **Mobile Apps** allow you access to your accounts anywhere... anytime



VISIT OUR FOUR AREA BANKING CENTERS:

Cowden

217-783-2121

Herrick

618-428-5228

Shelbyville

217-774-2131

St. Elmo

618-829-3225



unitedfidelity.com



BLUFF EQUIPMENT, INC



TWO LOCATIONS SERVING SOUTHERN ILLINOIS

**ROUTE 40 EAST
VANDALIA, IL 62471**

PH: (618)283-3277

WWW.BLUFFEQUIPMENT.NET

Email: BLUFFSALES@HOTMAIL.COM

**13751 FREY MEADOWS RD
POCAHONTAS, IL 62275**

I-70 at EXIT 30

PH: (618)654-5799

Email: BLUFFHIGHLAND@GMAIL.COM



- **Custom CNC Manufacturing**
- **Low to High Volume Runs**
 - **One Stop Shop**
 - **Prototyping**
 - **Repair Work**
 - **Welding**
 - **Metal Sales**

Tompkins Custom Machine, LLC

638 S. Fair Street
Brownstown IL 62418
618-427-3770

www.tompkinscustommachine.com
info@tompkinscustommachine.com



We Finance Summer!

**CREDIT CARDS • FREE CHECKING • VACATION ACCOUNTS
COMMERCIAL LOANS • MORTGAGES • AUTO LOANS**

LLC^U

LAND OF LINCOLN CREDIT UNION

925 New York Dr. - Ste. 4

llcu.org • 844-222-7788



Class A - Beef and Dual Purpose Cattle

Superintendents: Blake Bauer (618) 339-8613 & Doug Thurnau (618) 604-4714

Entry Fee \$45 ~ Maintenance Fee: \$40

Premium Offered \$30,335

Entries Close: Sunday, July 14 @ 3:00 p.m.

Judging: Tuesday, July 16 @ 8:00 a.m.

Steer Weigh-In: Sunday, July 13 at 1:30 p.m. (For steers not previously weighed at Junior weigh in)

Rules

1. Open show cattle must be on grounds by Noon, Saturday, July 13. Released on Tuesday after conclusion of all shows.
2. All Cattle must comply with State of Illinois Health Regulations printed in front of this book.
3. Limit of one fan per every 3 head of cattle. Generators are required if extra fans or blowers are run.
4. Minimum of 4 head for a breed. Less than 4 head will show as AOB/Commercial.
5. NO fake tailheads or twining of legs will be allowed. This includes breeding stock as well as steers.
6. **EXHIBITORS NEED TO BRING WHEELBARROWS TO DEPOSIT MANURE IN DESIGNATED AREAS.**
7. All Exhibitors must purchase an exhibitor pass
8. **Checks will NOT be available until 5pm on Tuesday, July 16.**
CHECKS WILL NOT BE MAILED.

Registration papers should be kept on the fairgrounds.

Definition of Classes:

Bull: Calved Jan. 1, two years prior and younger
 Heifer, Senior Yearling & Older: Calved before December 31, two years prior
 Heifer, Early Junior Yearling: Calved January – February 28, prior year
 Heifer, Late Junior Yearling: Calved March – April 30, prior year
 Heifer, Summer Yearling: Calved May – August 31, prior year
 Heifer, Senior Calf: Calved September 1- December 31, prior year
 Heifer, Junior Calf: Calved January 1 of the current year
 Pair of Females: two of any females listed above

Hereford, Simmental, Commercial Cattle & Beef Steers

Pays 6 places:

- 1st, \$125.00 • 2nd, \$120.00 • 3rd, \$115.00
- 4th, \$110.00 • 5th, \$105.00 • 6th, \$100.00

Angus, Shorthorn & Dairy Steers

Pays 4 places

- 1st, \$125.00 • 2nd, \$120.00 • 3rd, \$115.00 • 4th, \$110.00

All Cattle not specifically listed below will be shown in Commercial Class

Angus

- A-1-51 Bull
- A-1-54 Champion Bull - \$50
- A-1-55 Senior Yearling Heifer & Over
- A-1-56 Early Junior Yearling Heifer
- A-1-57 Late Junior Yearling Heifer
- A-1-58 Summer Yearling Heifer
- A-1-59 Senior Heifer Calf
- A-1-60 Junior Heifer Calf
- A-1-61 Champion Female - \$50
- A-1-62 Pair of Females

Purebred Simmental

- A-4-90 Bull
- A-4-92 Champion Bull - \$50
- A-4-93 Heifer, Senior Yearling & Over
- A-4-94 Early Junior Yearling Heifer
- A-4-95 Late Junior Yearling Heifer
- A-4-96 Summer Yearling Heifer
- A-4-97 Senior Heifer Calf
- A-4-98 Junior Heifer Calf
- A-4-99 Champion Female - \$50
- A-4-100 Pair of Females

Champion Monies

- A-6-111 Grand Champion Bull \$200
- A-6-112 Grand Champion Heifer \$500
- A-6-113 Reserve Champion Heifer \$250

Beef Steer Show

All breeds and crossbreeds competing

- A-7-115 Division I (Enter all beef steers in this class.)
- Number of divisions will be determined based on number of entries and divided by weight
- A-7-120 Grand Champion Steer - \$500
- A-7-121 Reserve Champion Steer - \$250

Dairy Steer Show

All breeds and crossbreeds competing

- A-8-125 Division I (Enter all dairy steers in this class.)
- A-8-126 Division II
- A-8-127 Champion Dairy Steer - \$100

Sponsored by B. Willenborg Farms

Hereford (Horned & Polled)

- A-2-65 Bull
- A-2-67 Champion Bull - \$50
- A-2-68 Senior Yearling Heifer & Over
- A-2-69 Early Junior Yearling Heifer
- A-2-70 Late Junior Yearling Heifer
- A-2-71 Summer Yearling Heifer
- A-2-72 Senior Heifer Calf
- A-2-73 Junior Heifer Calf
- A-2-74 Champion Female - \$50
- A-2-75 Pair of Females

Commercial & AOB Cattle

- A-5-101 Bull
- A-5-102 Champion Bull - \$50
- A-5-103 Senior Yearling Heifer & Over
- A-5-104 Early Junior Yearling Heifer
- A-5-105 Late Junior Yearling Heifer
- A-5-106 Summer Yearling Heifer
- A-5-107 Senior Heifer Calf
- A-5-108 Junior Heifer Calf
- A-5-109 Champion Female - \$50
- A-5-110 Pair of Females

Purebred Shorthorn

- A-3-78 Bull
- A-3-80 Champion Bull - \$50
- A-3-82 Senior Yearling Heifer and Over
- A-3-83 Early Junior Yearling Heifer
- A-3-84 Late Junior Yearling Heifer
- A-3-85 Summer Yearling Heifer
- A-3-86 Senior Heifer Calf
- A-3-87 Junior Heifer Calf
- A-3-88 Champion Female - \$50
- A-3-89 Pair of Females

OPEN & JR. BEEF CHAMPION MONIES & AWARD SPONSORS

BARNICK FARMS
 FIRST STATE BANK OF BEECHER CITY
 BAUER ENTERPRISES, INC
 GUS AND ENID'S LEGACY MEATS
 J & S MOLLETT INSURANCE
 LURKINS BROTHER HEREFORDS
 BARKER CUSTOM BALING
 B&A LIVESTOCK FEED COMPANY LLC
 BLAKE & SARAH BAUER
 BRAD WRIGHT FARMS

FNB COMMUNITY BANK - BROWNSTOWN
 KRAMER ANGUS
 KRAMER SEEDS
 MATHENY FARMS & GREENHOUSE
 PETCO PETROLEUM
 POST OAK PORTRAITS
 TC CATTLE SERVICES
 C & C ANGUS
 WRIGHT-WAY SIMMENTALS
MANY THANKS!

Class B - Dairy Cattle

\$7,360.00 Premium Offered

Show Date - Tuesday, July 11 • Following Steer Show

Dylan Reed (217) 254-5397

Entry Fee \$45.00 - Maintenance \$35.00

Entries Due Sunday, July 14 @ Noon

All animals must be on grounds by Noon, Saturday, July 13

Released Tuesday at the conclusion of all species shows.

All cattle must comply with state health regulations in front of book.
(See regulation of Department of Agriculture in front of Premium List.)

Exhibitors shall be prepared to furnish registration papers on all entries upon request of superintendent.

Exhibitors need to bring wheel barrow to deposit manure in designated area.

Registration papers should be kept on the fairgrounds.

— Once stalls are filled to capacity, no more entries will be allowed —

All Other Breeds

1st \$118 • 2nd \$116 • 3rd \$114 • 4th \$112

B-1-201	Winter Heifer Calf, born after Dec. 1 prior year
B-1-202	Senior Heifer Calf, born after Sept. 1 prior year
B-1-203	Summer Heifer, born Jun. 1 – Aug. 31, prior year
B-1-204	Spring Heifer, born Mar. 1- May 31, prior year
B-1-205	Winter Heifer, born Jan. 1 – Feb. 28, prior year
B-1-206	Fall Heifer, born Sept. 1 – Dec. 31, 2021
B-1-207	Cows, 2 & 3 years old
B-1-208	Cow, 4 years old and over

Holstein

1st \$118 • 2nd \$116 • 3rd \$114 • 4th \$112

B-2-210	Winter Heifer Calf, born after Dec. 1 prior year
B-2-211	Senior Heifer Calf, born after Sept. 1 prior year
B-2-212	Summer Heifer, born Jun. 1 – Aug. 31, prior year
B-2-213	Spring Heifer, born Mar. 1- May 31, prior year
B-2-214	Winter Heifer, born Jan. 1 – Feb. 28, prior year
B-2-215	Fall Heifer, born Sept. 1 – Dec. 31, 2021
B-2-216	Cows, 2 & 3 years old
B-2-217	Cow, 4 years old and over

Class F - Open Sheep Show

\$2,986.00 Premium Offered

Judging: Tuesday, July 11

Matt Benning, Superintendent - 618-780-1183; Dennis Schaal, Superintendent - (618) 322-9319

Entry Fee \$20.00 - Pen Rent \$20.00 - per head

Entries close Sunday, July 14 @ 3:00 p.m.

CLASS F OPEN SHEEP SHOW RULES

1. Sheep must be on grounds by Noon, Saturday, July 13. Released Tues. @ the conclusion of all the shows.
2. **Registration papers should be kept on the fairgrounds.**
3. Market Lambs can be Wethers or Ewes, but Ewes cannot show in both Market and Breeding classes.

Registered Breeds

1st \$53 • 2nd \$52 • 3rd \$51 • 4th \$50

F-1-200	Junior Ewe
F-1-201	Yearling Ewe

Commercial Ewes

**1st \$53 • 2nd \$52 • 3rd \$51
4th \$50 • 5th \$49 • 6th \$48**

F-2-202	Lightweight Ewe -enter all Ewes in this class
F-2-203	Division II
F-2-204	Yearling Ewe
F-2-205	Grand Champion Overall Ewe - \$50
F-2-206	Reserve Champion Overall Ewe - \$25

Market Lamb

**1st \$53 • 2nd \$52 • 3rd \$51
4th \$50 • 5th \$49 • 6th \$48**

F-3-207	Lightweight Market Ewe -enter all Ewes in this class
F-3-208	Division II
F-3-209	Division III
F-3-210	Division IV
F-3-211	Division V
F-3-212	Grand Champion Overall Market Lamb - \$50
F-3-213	Reserve Champion Overall Market Lamb - \$25

Class G - Swine Open

\$5,705 Premium Offered

Judging: Tuesday, July 16

Superintendent: Troy Voelker 618-689-1020

Entry Fee \$27.00 - Pen Rent \$20.00 - per head

Entries close Sunday, July 14 @ 3 p.m.

CLASS G SWINE RULES

1. Animals must be on grounds by Noon, Saturday, July 13. Released Tues. @ the conclusion of ALL Shows.
2. All hogs must be born after January 1, current year.
3. All animals must have been owned by exhibitor for minimum of 30 days prior to fair.
4. All swine must comply with State of Illinois Health Regulations printed in front of this book.
5. Open Show only swine must take pens on the north end of barn.
6. Swine will be weighed by fair officials Saturday, July 13, after 4-H hog weights are taken. All hogs will be weighed.
7. Exhibitors are limited to two entries in each weight class kept on the fairgrounds.
8. **Exhibitors must bring wheelbarrow to deposit manure in designated area.**
9. If an individual pen is needed, please bring your own pen dividers.
10. **Checks will be available for pickup AFTER 5pm on Tuesday. NO CHECKS WILL BE MAILED.**

Exhibitors shall be prepared to furnish registration papers on all entries upon request of Superintendent.

Registration papers should be kept on the fairgrounds.

All pens must be kept clean, bedded and presentable at all times

Exhibitors shall have animals penned in such a way that an accurate count can be made.

NO ENTRIES OUT OF CLASS WILL BE TOLERATED

Purebred Gilt

**1st \$65 • 2nd \$64 • 3rd \$63
4th \$62 • 5th \$61**

All Registered Purebred Gilts will be shown by weight

G-1-300 Division I (enter all in this class)

G-1-301 Division II

G-1-303 Champion Purebred - Pays \$20

Commercial Gilt

**1st \$65 • 2nd \$64 • 3rd \$63
4th \$62 • 5th \$61 • 6th \$60**

Commercial & Crossbred Gilts Born after January 1, current year

G-2-305 Lightweight

(enter all commercial gilts in this class)

G-2-306 Division II

G-2-307 Division III

G-2-308 Division IV

G-2-309 Champion Commercial - Pays \$20

G-2-310 Reserve Grand Gilt - Pays \$50

G-2-311 Grand Champion Gilt - Pays \$100

Purebred Barrow

**1st \$65 • 2nd \$64 • 3rd \$63
4th \$62 • 5th \$61**

All Registered Purebred Barrows

G-3-313 Lightweight

(enter all Purebred Barrows in this class)

G-3-314 Division II

G-3-315 Division III

G-3-316 Champion Purebred - Pays \$20

Commercial Barrow

**1st \$65 • 2nd \$64 • 3rd \$63
4th \$62 • 5th \$61 • 6th \$60**

Commercial Crossbred Barrow born after January 1, current year

G-4-318 Lightweight

(enter all Commercial Barrows in this class)

G-4-319 Division II

G-4-320 Division III

G-4-321 Division IV

G-4-322 Division V

G-4-323 Division VI

G-4-324 Champion Crossbred - Pays \$20

G-4-325 Reserve Grand Barrow - Pays \$50

G-4-326 Grand Champion Barrow - Pays \$100



THANK YOU FOR YOUR SPONSORSHIP!

**CORDELIO
POWER**

Class H - Junior Livestock - Rules and Classes

Exhibitors Pass: \$10.00

1. **Junior livestock must be on grounds by Noon, Saturday, July 13 and will be released on Tuesday at the conclusion of all species Shows.** It is to be assumed that each show will start immediately following the show before it unless stated by the Judge.
2. Note: The Fayette County 4-H Shows and the junior shows require separate entries. All junior show entries must be made through the Fayette County Fair Secretary, Social Security Numbers are required. Entries may be made upon arriving at the fairgrounds.
3. Entry fees will be paid when entries are made at the fair office. Checks will not be available until 5pm on Tuesday and must be picked up at fair office by close of fair. **CHECKS WILL NOT BE MAILED.**
4. Illinois State Fair rules will preside regarding the grooming of livestock for the 4-H & Jr. show. See 4-H handbook for specific rules.
5. Junior Show for Beef, Steers, Dairy, Sheep, Swine, Goat, Horse and Pony will be open to all counties in Illinois. For all other classes in the Junior Show, the girls and boys must be a resident of Fayette County and/or 4-H Club member of Fayette County.
6. There will be a \$5 show fee for each exhibit: beef, steers, dairy, swine, horse, sheep, goats, and pony.

RULES

- Junior Shows: These are permitted in connection with agricultural fairs only if they are open to boys and girls who are between the ages of 8 and 21 as of Sept. 1 prior year.
- Group placings are not permitted (Jones and Smith).
- Rules and regulations in Junior Shows should in most cases be those of the Open Show.
- Animals shown in Junior Shows must be the property of the boys or girls showing.
- No copy of applied for or photocopy will be accepted in lieu of the original registration papers. (This does not apply to calves under 6 months of age.)
- There is a possibility that registration papers will be checked by a superintendent Sunday, July 9 so have your registration papers ready at all times.
- If these animals are shown in the Open Class, they must be shown in the same name as they were shown in the Junior Show, thus, the father is not permitted to show an animal in the Open Class (In Individual or Group Classes) and the daughter or son the same animal in the Junior Show.
- All animals must be exhibited in the judging ring by owner.
- In case an exhibitor shows two entries in any class or becomes ill, while at the Fair, or is unable to show his or her animal for any reason, they may obtain the aid of another junior exhibitor in showing the animal providing permission is received from the superintendent of the Junior Livestock Department.
- Failure to observe this rule may be grounds for disqualification.
- We will make every effort to cooperate with exhibitors showing two kinds of animals (beef and sheep or swine) but we will not hold up or disrupt any of the shows.

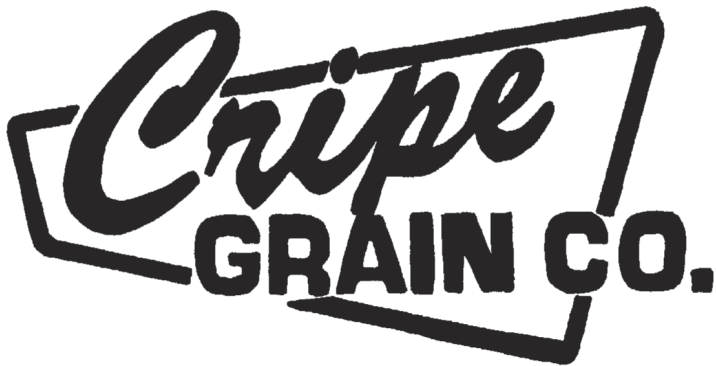

1118 US 40
Vandalia, IL 62471
Located at Bluff City
2 Miles East on Alternate 40

- Licensed and Insured • Grain Dealer • Storage • Drying
- CCC Approved Warehouse • Trucking Service

Phone: _____

618-283-1406

THE ONLY INDEPENDENTLY OWNED GRAIN ELEVATOR IN FAYETTE COUNTY

Established 1965

Class H1 - Beef Cattle

\$3,750 Premium Offered

Judging: Tuesday, July 16 - 8:00 a.m.

Superintendents: Jackie Wright 618-267-5677, Audrey Prusa 618-339-1065

Entry Fee \$12.00 • Show Fee \$5.00

Entries close Sunday, July 14 @ 3:00 p.m. Released Tues. After conclusion of all shows.

Checks will not be available until 5 p.m. on Tuesday.

Definition Of Classes

Senior Yearling Heifer and older Calved December 31, 2 years prior

Early Junior Yearling Heifer Calved January – February Prior Year

Late Junior Yearling Heifer Calved March – April Prior Year

Summer Heifer Calved May – August Prior Year

Senior Heifer Calved September 1 – December 31 Prior Year

Junior Heifer Calved after January 1 of the current year

Angus - Junior Show

1st \$27 • 2nd \$26 • 3rd \$25 • 4th \$24 • 5th \$23

- H1-1-331 Senior Yearling Heifer & Over
- H1-1-332 Early Jr. Yearling Heifer
- H1-1-333 Late Jr. Yearling Heifer
- H1-1-334 Summer Heifer
- H1-1-335 Senior Heifer Calf
- H1-1-336 Junior Heifer Calf
- H1-1-337 Champion Angus Female - Rosette
- H1-1-338 Reserve Champion - Rosette

Hereford (Horned/Polled)- Junior Show

1st \$27 • 2nd \$26 • 3rd \$25 • 4th \$24 • 5th \$23

- H1-2-341 Senior Yearling Heifer & Over
- H1-2-342 Early Jr. Yearling Heifer
- H1-2-343 Late Jr. Yearling Heifer
- H1-2-344 Summer Heifer
- H1-2-345 Senior Heifer Calf
- H1-2-346 Junior Heifer Calf
- H1-2-347 Champion Polled Hereford Female - Rosette
- H1-2-348 Reserve Champion – Rosette

Purebred Shorthorn - Junior Show

1st \$27 • 2nd \$26 • 3rd \$25 • 4th \$24 • 5th \$23

- H1-3-351 Senior Yearling Heifer & Over
- H1-3-352 Early Jr. Yearling Heifer
- H1-3-353 Late Jr. Yearling Heifer
- H1-3-354 Summer Heifer
- H1-3-355 Senior Heifer Calf
- H1-3-356 Junior Heifer Calf
- H3-3-357 Champion Shorthorn Female - Rosette
- H3-3-358 Reserve Champion - Rosette

Purebred Simmental - Junior Show

1st \$27 • 2nd \$26 • 3rd \$25 • 4th \$24 • 5th \$23

- H1-4-361 Senior Yearling Heifer & Over
- H1-4-362 Early Jr. Yearling Heifer
- H1-4-363 Late Jr. Yearling Heifer
- H1-4-364 Summer Heifer
- H1-4-365 Senior Heifer Calf
- H1-4-366 Junior Heifer Calf
- H1-4-367 Champion Simmental Female - Rosette
- H1-4-368 Reserve Champion – Rosette

Commercial & AOB Cattle - Junior Show

1st \$27 • 2nd \$26 • 3rd \$25 • 4th \$24 • 5th \$23

- H1-5-371 Senior Yearling Heifer & Over
- H1-5-372 Early Jr. Yearling Heifer
- H1-5-373 Late Jr. Yearling Heifer
- H1-5-374 Summer Heifer
- H1-5-375 Senior Heifer Calf
- H1-5-376 Junior Heifer Calf
- H1-5-377 Champion Commercial Female - Rosette
- H1-5-378 Reserve Champion - Rosette
- H1-5-379 Grand Champion Female - Jr Show - Rosette

Class H1 - Steers

\$1,125 Premium Offered

Judging: Tuesday, July 11 • Weigh-In time: 1 p.m. on Sunday, July 9

Entry Fee \$12.00 • Show Fee \$5.00

Steers must have been born January 1, Prior Year or after.

Release Tuesday at the conclusion of all species shows.

Supervisor: Jackie Wright; Supervisor: Dylan Reed

Beef Steer - Junior Show

**1st \$27 • 2nd \$26 • 3rd \$25
4th \$24 • 5th \$23**

- H1-6-380 Lightweight Beef Steer -
enter all Jr. Beef Steers in this class
- H1-6-381 Division II
- H1-6-382 Division III
- H1-6-383 Division IV
- H1-6-384 Division V
- H1-6-385 Champion Beef Steer - Rosette
- H1-6-386 Beef Steer Rate-Of-Gain
(Beef Steers of all weight classes compete)



Dairy Steer - Junior Show

**1st \$27 • 2nd \$26 • 3rd \$25
4th \$24 • 5th \$23**

- H1-7-387 Lightweight Dairy Steer
enter all Jr. Dairy Steers in this class
- H1-7-388 Division II
- H1-7-389 Champion Dairy Steer - Rosette
- H1-7-390 Dairy Steer Rate-Of-Gain
(Dairy Steers of all weight classes compete)

Fayette County Fair

TRACTOR PULL



FRIDAY, JULY 12 @ 6 P.M.
BROWNSTOWN, ILLINOIS

SLED PROVIDED BY: BUNGART MOTOR SPORTS

Illiana Pullers Assoc.

CLASSES

10,500#
N/A Tractors

6,500#
Outlaw
Tractors

10,500#
Farm Stock
Tractors

8,500#
Pro Stock
Tractors

8 MPH
12,500#
Tractors

8 MPH
14,000#
Tractors

12 MPH
12,500#
Tractors

12 MPH
14,000#
Tractors

OPEN
12,500#
Tractors

OPEN
14,000#
Tractors

Central Illinois Pullers

CLASSES

SPONSORED BY:



WALKER
GRAIN & LIVESTOCK



SPERRYS
SERVICE, INC



J & C
AG REPAIR LLC

Class H2 - Dairy Cattle

\$2,000 Premium Offered

Superintendent: Dylan Reed 217-254-5397

Judging: Tuesday, July 16 follow the Beef Show • Entries close Sunday, July 14 @ Noon

• Released Tuesday @ the conclusion of all Species shows

Entry Fee \$12.00 • Show Fee \$5.00

All Dairy Cattle - Junior Show

•1st \$27 • 2nd \$26 • 3rd \$25 • 4th \$24 • 5th \$23

H2-1-391	Junior Heifer Calf – born after Dec. 1 prior year	H2-1-396	Fall Heifer: born Sept. 1-Dec. 31, 2021
H2-1-392	Senior Heifer Calf – born after Sept. 1, prior year	H2-1-397	Cows 2 and 3 years old
H2-1-393	Summer Heifer – born Jun.1 – Aug.31, prior year	H2-1-398	Cows 4 years and over
H2-1-394	Spring Heifer born Mar. 1 – May 31, prior year	H2-1-399	Champion Dairy Female – Trophy
H2-1-395	Winter Heifer: born Jan. 1-Feb. 28, prior year	H2-1-400	Reserve Champion Dairy Female - Trophy

Holstein Cattle - Junior Show

1st \$27 • 2nd \$26 • 3rd \$25 • 4th \$24 • 5th \$23

H2-2-401	Junior Heifer Calf – born after Dec. 1 prior year	H2-2-406	Fall Heifer: born Sept. 1-Dec. 31, 2021
H2-2-402	Senior Heifer Calf – born after Sept. 1, prior year	H2-2-407	Cows 2 and 3 years old
H2-2-403	Summer Heifer – born Jun.1 – Aug.31, prior year	H2-2-408	Cows 4 years and over
H2-2-404	Spring Heifer born Mar. 1 – May 31, prior year	H2-2-409	Champion Holstein Female – Trophy
H2-2-405	Winter Heifer: born Jan. 1-Feb. 28, prior year	H2-2-410	Reserve Champion Holstein Female – Trophy

Junior Dairy Show Trophy Sponsors:

Big Timber Logging Co., Miller Brothers Shorthorns & Willms and Associates.

Class H3 - Sheep

\$1,500 Premium Offered

Judging: Tuesday, July 16, following Swine Show

Weigh-In Sunday @ 1 p.m. (Enter all weighed lambs in light weight class)

Superintendents: Matt Benning 618-780-1183, Dennis Schaal 618-322-9319

Entry Fee \$12.00 • Show Fee \$5.00

Released Tuesday at the conclusion of all species shows and after mafia blocks have been removed.

Entries close Sunday, July 14 @ 3:00 p.m.

1st \$27 • 2nd \$26 • 3rd \$25 • 4th \$24 • 5th \$23

Registered Breeds

H3-1-420	Junior Ewe
H3-1-421	Yearling Ewe

Commercial Ewes

H3-2-422	Lightweight Junior Ewe (Enter all Jr. Ewes in this class)
H3-2-423	Division II
H3-2-424	Yearling Ewe
H3-2-425	Champion Ewe - Trophy
H3-2-426	Reserve Champion Ewe - Trophy

Market Lambs

Market Lambs can be Wethers or Ewes, but Ewes cannot not show in both Market & Breeding Classes.

H3-3-430	Lightweight Market Lambs (Enter all Junior Market Lambs in this class)
H3-3-431	Division II
H3-3-432	Division III
H3-3-433	Division IV
H3-3-434	Division V
H3-3-435	Pen of Market Lambs
H3-3-436	Grand Champion Market Lamb – Trophy
H3-3-437	Res Champion Market Lamb - Trophy
H3-3-438	Rate of Gain

Junior Sheep Show Trophy Sponsors:

Big Timber Logging Company & Aderman Family Farms

Fayette County Fair FUN ZONE

Monster Truck Combo

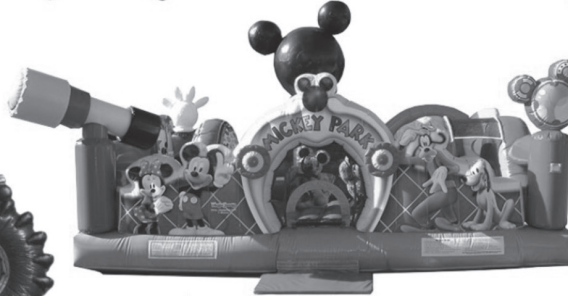
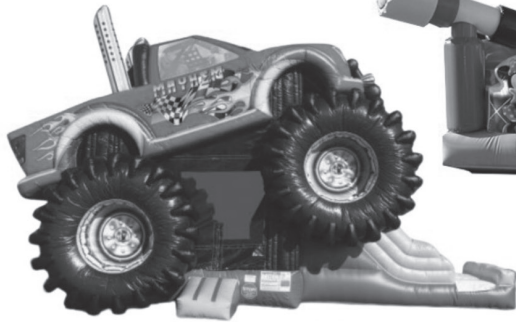

Mickey's Park Playland

ARMBAND \$20
\$5 TICKET



9-Hole Mini Golf



95' Extreme Obstacle Course

Toxic Meltdown

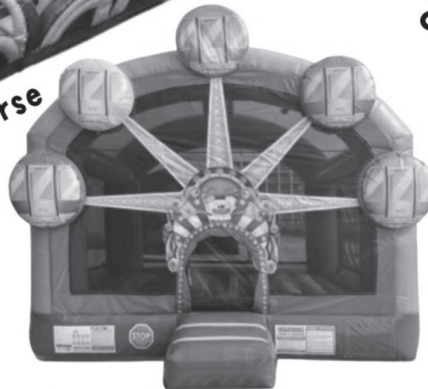

Ferris Wheel Bounce House

24' Rock Wall

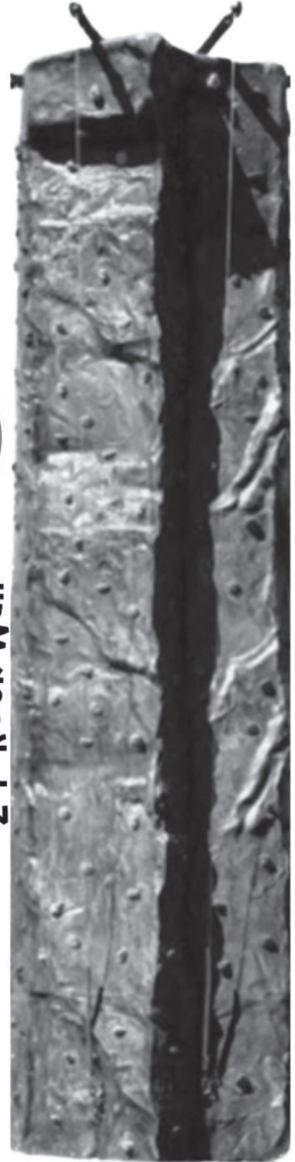

SARAH BUSH LINCOLN
FAYETTE COUNTY HOSPITAL

THANK YOU FOR YOUR SPONSORSHIP!

MCDONALDS
VANDALIA, ILLINOIS

Class H4 - Goat

\$5,145 Premium Offered
Weigh-In @ 1 p.m. on Sunday (following sheep)

Superintendents: Jackie Chandler 618-267-1013, Chris Radloff 618-409-8363

Entry Fee \$12.00 • Show Fee \$5.00

Entries close Sunday, July 14 @ Noon • Judging on Monday @ 3 p.m.

Released Tuesday @ the conclusion of all species shows.

If an individual pen is needed, please bring your own pen dividers.

Wethers - Junior Show

1st \$27 • 2nd \$26 • 3rd \$25
4th \$24 • 5th \$23 • 6th \$22

- H4-1-450 Meat: Division I (enter all in this class)
- H4-1-451 Meat: Division II
- H4-1-452 Meat: Division III
- H4-1-453 Commercial: Division I (enter all in this class)
- H4-1-454 Commercial: Division II
- H4-1-455 Commercial: Division III
- H4-1-456 Dairy: Division I
- H4-1-457 Rate-of-Gain (one chosen from all above)
- H4-1-458 Meat: Buck of All Breeds - Current Year
- H4-1-459 Dairy: Buck of All Breeds – Current Year
- H4-1-460 Grand Champion Wether – Trophy & Rosette
- H4-1-461 Reserve Champion Wether – Trophy & Rosette

Registered Dairy Goat - Junior Show

1st \$27 • 2nd \$26 • 3rd \$25
4th \$24 • 5th \$23 • 6th \$22

- H4-2-465 Doe Kid 0-6 Months
- H4-2-466 Doe Kid 6-12 Months
- H4-2-467 Doe 12-24 Months
- H4-2-468 Doe 2-3 Years
- H4-2-469 Doe 4 Years and Over
- H4-2-470 Mother Kid Pair
- H4-2-471 Champion Dairy Doe – Trophy & Rosette
- H4-2-472 Res Champion Dairy Doe – Trophy & Rosette

Commercial Dairy Goat - Junior Show

1st \$27 • 2nd \$26 • 3rd \$25
4th \$24 • 5th \$23 • 6th \$22

- H4-3-480 Doe Kid 0-4 Months
- H4-3-481 Doe Kid 4-6 Months
- H4-3-482 Doe Kid 6-8 Months
- H4-3-483 Doe Kid 8-12 Months
- H4-3-484 Doe 12-18 Months
- H4-3-485 Doe 18-24 Months
- H4-3-486 Doe 2-3 Years
- H4-3-487 Doe 4 Years and Over
- H4-3-488 Mother Kid Pair
- H4-3-489 Champion Dairy Doe – Trophy & Rosette
- H4-3-490 Res Champion Dairy Doe – Trophy & Rosette

Registered Meat Goat - Junior Show

1st \$27 • 2nd \$26 • 3rd \$25
4th \$24 • 5th \$23 • 6th \$22

- H4-6-505 Doe Kid Under 0-6 Months
- H4-6-506 Doe Kid 6-12 Months
- H4-6-507 Doe 12-24 Months
- H4-6-508 Doe 2 Years and Over
- H4-6-509 Mother Kid Pair
- H4-6-510 Champion Meat Goat – Trophy & Rosette
- H4-6-511 Res Champ. Meat Goat - Trophy & Rosette

Commercial Meat Goat - Junior Show

1st \$27 • 2nd \$26 • 3rd \$25
4th \$24 • 5th \$23 • 6th \$22

- H4-5-500 Doe Kid 0-6 Months
- H4-5-501 501Doe Kid 6-12 Months
- H4-5-502 Doe 12-24 Months
- H4-5-503 Doe 2-3 Years
- H4-5-504 Doe 4 Years and Over
- H4-5-505 Mother Kid Pair
- H4-5-506 Champion Meat Doe – Trophy & Rosette
- H4-5-507 Res Champion Meat Doe – Trophy & Rosette

Pygmy Goat - Junior Show

1st \$27 • 2nd \$26 • 3rd \$25
4th \$24 • 5th \$23 • 6th \$22

- H4-5-500 Doe Kid 0-12 Months
- H4-5-501 Doe 13 Months and Over

Overall Champion Doe

- H4-7-512 Champion Overall Doe–Trophy & Rosette
- H4-7-513 Res Champ Overall Doe–Trophy & Rosette

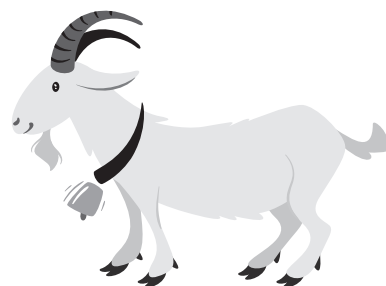

Junior Goat Show Trophy Sponsors:

G Bart Ranch, All About Pets Veterinary, Chandler Embroidery, The Country Closet,
 Radloff Accounting, Durbin Geothermal, Durbin Vet Clinic, Sister's Consignment Shoppe



Charlie R. Durbin, DVM



Sydney Drewes, DVM



Courtney Daum-Kappler, DVM

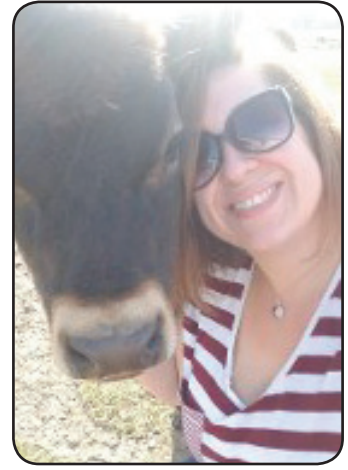

Jessica Wilkinson, CVT

ST. PETER VET CLINIC, P.C.



Danielle Parker, Assistant



Montana Tonn, Office Manager



Audrey Lueking

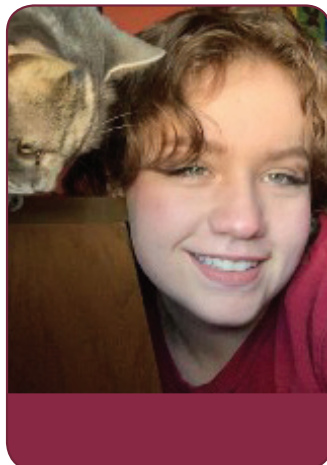

Kylee Meske, Assistant



Makenzie Parkison, Assistant



Gracie Hicks

Route 185 • St. Peter, IL • 618-349-6446

Office Hours: Mon-Fri 8 a.m.-6 p.m. • Saturday 8 a.m.-3 p.m. • Sunday Closed
For after hours emergencies, call the office at 618-349-6446.

Serving Fayette County for 39 Years • Proud Supporter of 4-H and FFA

Class H5 - Swine

\$1,875 Premium Offered
Judging: Sunday, July 14 @ 9 a.m.
Weigh-In @ 5 p.m. on Saturday. All hogs must weigh-in.

Superintendent: Troy Voelker 618-689-1020

Entry Fee \$12.00 • Show Fee \$5.00

Entries close Saturday, July 13 @ 3 p.m. Released Tues. @ the conclusion of all species shows.

Purebred Gilts- Junior Show

Registration papers must be provided w/ entry.
All entries will be shown by weight.

1st \$27 • 2nd \$26 • 3rd \$25 • 4th \$24 • 5th \$23

H5-1-525 Division I (enter all in this class)
H5-1-526 Division II

Purebred Barrow- Junior Show

1st \$27 • 2nd \$26 • 3rd \$25 • 4th \$24 • 5th \$23

H5-3-535 Lightweight Barrow

Enter all Purebred Barrows here

H5-3-536 Division II

H5-3-537 Division III

Commercial Gilts - Junior Show

1st \$27 • 2nd \$26 • 3rd \$25 • 4th \$24 • 5th \$23

H5-2-527 Lightweight Gilt

Enter all Commercial Gilts here

H5-2-528 Division II

H5-2-529 Division III

H5-2-530 Division IV

H5-2-531 Grand Champion Gilt - Rosette

Commercial Barrows- Junior Show

1st \$27 • 2nd \$26 • 3rd \$25 • 4th \$24 • 5th \$23

(Weights will be taken from the 4-H Show. Arrangements will be made if animal was not weighed then.)

H5-4-540 Lightweight Barrow

Enter all Commercial Barrows here

H5-4-541 Division II

H5-4-542 Division III

H5-4-543 Division IV

H5-4-544 Division V

H5-4-545 Division VI

H5-4-546 Grand Champion Barrow - Rosette



Fayette County Fair

Craft & Vendor Market

Sunday, July 14
1 - 5 p.m.

Contact : Danyele Boaz
PH. (618) 267-9786 or Email: dboaz@bcusd201.com

The poster features a dark background with white floral and leaf patterns. The text is centered and uses a mix of fonts, including a large, stylized script for 'Craft & Vendor Market' and a bold, sans-serif font for 'Fayette County Fair' and 'Sunday, July 14'. A decorative banner contains the time '1 - 5 p.m.'. The contact information is at the bottom.



**Farming
then...**

...and now.



**Serving the needs
of area farmers
for over 100 years.**

Farming has come a long way in the past century. So has The First National Bank of Brownstown. Our Ag Loans can help you out with every aspect of your operation – from buying seed and fertilizer, to purchasing new equipment and even acquiring land to expand your operation. When you're ready to grow, we're here to help.

**Livestock • Machinery • Operating Lines
Real Estate Acquisition Loans**

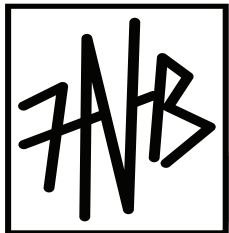

**The First National Bank
of Brownstown**



Each depositor insured to at least \$250,000
FDIC
Federal Deposit Insurance Corporation

www.fnbbrownstown.com

108 E. Main Street • P.O. Box 310
Brownstown, IL 62418
Phone: 618-427-3363
Toll Free: 888-246-6504

Class H6 - Horse and Pony

\$2,250 Premium Offered

Judging: Saturday, July 13 @ 8 a.m. • Check-In @ 7 a.m. on Saturday

Superintendent Kim Miller 618-332-5925 or 618-322-9475

Entry Fee \$12.00 - Each horse can enter only one halter class. • Show Fee \$5.00

Entries close Saturday, July 13 @ 7:30 a.m.

All animals must have negative Coggins Test in past 12 months

1st \$27 • 2nd \$26 • 3rd \$25 • 4th \$24 • 5th \$23

<p>H6-1-560 Open Showmanship (ages 8-13) English or Western</p> <p>H6-1-561 Open Showmanship (ages 14-18) English or Western</p> <p>H6-1-562 Open Halter (Mare or Gelding over 56", 3 years +)</p> <p>H6-1-563 Pony and Variety Conformation</p> <p>H6-1-564 Pony Horsemanship (all ages) - English or western</p> <p>H6-1-564 Open Horsemanship (ages 8-13) - English or Western</p> <p>H6-1-565 Open Horsemanship (ages 14-18) - English or Western</p> <p>H6-1-567 Walk-Trot Pleasure - English or Western (beginners, first 3 years in Horse Project, may only show in this class 3 years)</p> <p>H6-1-568 Western Pleasure - walk, trot, canter (in Horse Project 4 years or more)</p> <p>H6-1-569 Grand Champion Western Pleasure - Trophy</p> <p>H6-1-570 Reserve Champion Western Pleasure - Trophy</p> <p>H6-1-571 Country Pleasure - English or Western - walk & favorite gait</p> <p>H6-1-572 Grand Champion Country Pleasure - Trophy</p> <p>H6-1-573 Reserve Champion Country Pleasure - Trophy</p> <p>H6-1-574 Costume Class - Walk or Favorite gait</p> <p>H6-1-575 Trail Class (Beginner)</p> <p>H6-1-576 Grand Champion Beginner Trail Class - Trophy</p> <p>H6-1-577 Reserve Champion Beginner Trail Class - Trophy</p> <p>H6-1-578 Trail Class (Advanced)</p> <p>H6-1-579 Grand Champion Advanced Trail Class - Trophy</p> <p>H6-1-580 Reserve Champion Advanced Trail Class - Trophy</p>	<p>H6-1-581 Novelty Class (Egg & Spoon)</p> <p>H6-1-582 Stop in a Box</p> <p>H6-1-583 Pole Class</p> <p>H6-1-584 Barrels</p> <p>H6-1-585 Grand Champion Barrels - Trophy</p> <p>H6-1-586 Reserve Champion Barrels - Trophy</p> <p>H6-1-587 Flag Race</p>
----------------------------------------------------------------------------------------------------------------------------------------------------------------------------------------------------------------------------------------------------------------------------------------------------------------------------------------------------------------------------------------------------------------------------------------------------------------------------------------------------------------------------------------------------------------------------------------------------------------------------------------------------------------------------------------------------------------------------------------------------------------------------------------------------------------------------------------------------------------------------------------------------------------------------------------------------------------------------------------------------------------------------------------------------------------------------------------------------------------------------------------------------------------------------------------------------------------------------------------------------------------------------------------------------------------------------------------------------------------------------------------------------------------------	--------------------------------------------------------------------------------------------------------------------------------------------------------------------------------------------------------------------------------------------------------------

Junior Horse Show Trophy Sponsors:

G Bart Ranch
 Tony's Taxidermy
 St. Peter Vet Clinic
 Ryglen Gundogs
 Chandler Tire & Auto
 Buzzard Farms
 Chandler Brothers Construction
 Mason's Beefmasters

Class H7 - Rabbits

\$996 Premium Offered

Judging: Saturday, July 13 @ 3 p.m. • Check-In One Hour Before Judging Time

Superintendent: Haley Wilson 217-343-8802

Entry Fee \$6.00 See 4-H Handbook for rules

Entries close Saturday, July 13 @ 2 p.m.

4 Class- Junior Show

**1st \$13 • 2nd \$12 • 3rd \$11 • 4th \$10.50
 5th \$10 • 6th \$9.50 • 7th \$9 • 8th \$8**

H7-1-600	Junior Doe: 3 to 6 months
H7-1-601	Senior Doe: 6 months & over
H7-1-602	Junior Buck: 3 to 6 months
H7-1-603	Senior Buck: 6 months & over
H7-1-604	Champion Class 4 Rabbit – Trophy
H7-1-605	Res Champion Class 4 Rabbit - Trophy



6 Class- Junior Show

**1st \$13 • 2nd \$12 • 3rd \$11 • 4th \$10.50
 5th \$10 • 6th \$9.50 • 7th \$9 • 8th \$8**

H7-2-607	Junior Doe: 3 to 6 months
H7-2-608	Intermediate Doe: 6 to 8 months of age
H7-2-609	Senior Doe: 8 months & over
H7-2-610	Junior Buck: 3 to 6 months of age
H7-2-611	Intermediate Buck: 6 to 8 months of age
H7-2-612	Senior Buck: 8 months & over
H7-2-613	Champion Class 6 Rabbit - Trophy
H7-2-614	Res Champion Class 6 Rabbit – Trophy

Overall Champion Rabbit

H7-3-615	Grand Champion Overall Rabbit – Trophy	H7-3-616	Reserve Overall Rabbit - Trophy
----------	----------------------------------------	----------	---------------------------------

Market Animals- Junior Show

1st \$13 • 2nd \$12 • 3rd \$11 • 4th \$10.50 • 5th \$10 • 6th \$9.50 • 7th \$9 • 8th \$8

H7-4-617	Market Pen ~ May be of same sex, Pen of 3 must not exceed 5 lbs. each	H7-4-620	Single Fryer, 1 rabbit, may be of any sex, must not exceed 5 lbs.
H7-4-618	Champion Market Pen – Trophy	H7-4-621	Champion Fryer – Trophy
H7-4-619	Res Champion Market Pen – Trophy	H7-4-622	Reserve Champion Fryer – Trophy

Junior Rabbit Show Trophy Sponsors:

G Bart Ranch, Mason's Beefmasters, Ryglen Gundogs, Buzzard Farms, Chandler Tire & Auto,
 Tony's Taxidermy, Vandalia Dental, Chandler Embroidery, Sister's Consignment Shoppe

Class H8 - Poultry

\$2,098 Premium Offered

Judging: Sunday, July 14 @ Noon

Superintendent: Sara Frutiger 618-843-1190

Entry Fee \$6.00 - See 4-H Handbook for rules

Entries close Sunday, July 14 @ 11:00 a.m.

Chickens (Standard Breed)- Junior Show

**1st \$14 • 2nd \$13 • 3rd \$12 • 4th \$11
5th \$10 • 6th \$9 • 7th \$8**

- H8-1-625 Pen of one Cockerel & two Pullets
- H8-1-626 Single Cockerel
- H8-1-627 Single Pullet
- H8-1-628 Adult trio one cock & two hens
- H8-1-629 Single Cock
- H8-1-630 Single Hen

Chickens (Bantam Breed)- Junior Show

**1st \$14 • 2nd \$13 • 3rd \$12 • 4th \$11
5th \$10 • 6th \$9 • 7th \$8**

- H8-2-631 Pen of one Cockerel & two Pullets
- H8-2-632 Single Cockerel
- H8-2-633 Single Pullet
- H8-2-634 Adult trio one cock & two hens
- H8-2-635 Single Cock
- H8-2-636 Single Hen

Overall Champion Chicken - Junior Show

- H8-3-637 Overall Champion Chicken - Trophy
- H8-3-638 Overall Res. Champion Chicken – Trophy

Market Pens (Any Breed)- Junior Show

**1st \$14 • 2nd \$13 • 3rd \$12 • 4th \$11
5th \$10 • 6th \$9 • 7th \$8**

- H8-4-640 Broiler Fryer- 3 birds any breed, hatched during current year, weighing less than 4 lbs. each.
- H8-4-641 Roaster - 3 birds any breed hatched during current year, weighing more than 4 lbs. each, not to exceed 8 lbs. with 1/4-pound allowance for all three.
- H8-4-642 Grand Champion Market Pen – Trophy
- H8-4-643 Reserve Champion Market Pen - Trophy

Turkey - Junior Show

1st \$14 • 2nd \$13 • 3rd \$12 • 4th \$11 • 5th \$10

- H8-5-645 Hen
- H8-5-646 Tom

Quail- Junior Show

1st \$14 • 2nd \$13 • 3rd \$12 • 4th \$11 • 5th \$10

- H8-6-647 Pair

Guineas- Junior Show

1st \$14 • 2nd \$13 • 3rd \$12 • 4th \$11 • 5th \$10

- H8-7-648 Pair

Geese- Junior Show

1st \$14 • 2nd \$13 • 3rd \$12 • 4th \$11 • 5th \$10

- H8-8-649 Hen
- H8-8-650 Gander
- H8-8-651 One Gander, Two Hens

Ducks- Junior Show

1st \$14 • 2nd \$13 • 3rd \$12 • 4th \$11 • 5th \$10

- H8-9-652 Hen
- H8-9-653 Drake
- H8-9-654 One Drake, Two Hens

Peafowl- Junior Show

1st \$14 • 2nd \$13 • 3rd \$12 • 4th \$11 • 5th \$10

- H8-10-655 Pair

Pigeons - Junior Show

1st \$14 • 2nd \$13 • 3rd \$12 • 4th \$11 • 5th \$10

- H8-11-657 Female
- H8-11-658 Male
- H8-11-659 Pair

Pheasants - Junior Show

1st \$14 • 2nd \$13 • 3rd \$12 • 4th \$11 • 5th \$10

- H8-12-660 Pair

Champion All Other Poultry

- H8-13-661 Grand Champion All Other Poultry - Trophy
- H8-13-662 Res Champion All Other Poultry - Trophy

Miscellaneous - Junior Show

1st \$14 • 2nd \$13 • 3rd \$12 • 4th \$11 • 5th \$10

- H8-14-663 Egg Production
- H8-14-664 Grand Champion Egg Production - Trophy
- H8-14-665 Res. Champion Egg Production - Trophy
- H8-14-666 Embryology

Junior Poultry Show

Trophy Sponsors:

G Bart Ranch,
Mark's Café,
The Country Closet,
Chandler Brothers Construction,
Vandalia Dental

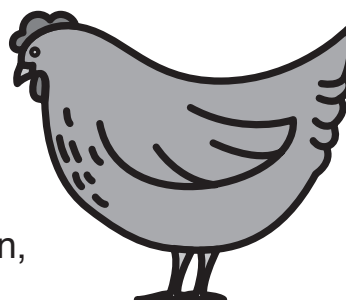

Class H9 - Dogs

\$420 Premium Offered

Superintendent: Trishia Harder 618-292-4956

Judging: Friday, July 7 @ 2 p.m. • Check-In One Hour Before Judging Time

Entry Fee \$6.00

Entries close Friday, July 12 @ 1 p.m.

Dogs - Junior Show

1st \$14 • 2nd \$13 • 3rd \$12 • 4th \$11 • 5th \$10

H9-1-670	Beginner Class-basic training on leash	H9-1-674	Graduate Novice Obedience
H9-1-671	Beginner Obedience	H9-1-675	Costume Class
H9-1-672	Graduate Beginner Obedience	H9-1-676	Agility & Obstacle
H9-1-673	Novice Class-Obedience Training		

Class H10 - Cats

\$360 Premium Offered

Superintendent: Shelby Mooney 217-690-3812

Judging: Friday, July 12 @ 4 p.m. • Check-In One Hour Before Judging Time

Entry Fee \$6.00

Entries close Friday, July 7 @ 3 p.m.

Cat - Junior Show

1st \$14 • 2nd \$13 • 3rd \$12 • 4th \$11 • 5th \$10

H10-1-680	Short-Haired Purebred Adult, over 1 year	H10-1-683	Long-Haired Mixed Adult, over 1 year
H10-1-681	Short-Haired Mixed Adult, over 1 year	H10-1-684	Short-Haired Kitten, 6 mos. to 1 year
H10-1-682	Long-Haired Purebred Adult, over 1 year	H10-1-685	Long-Haired Kitten, 6 mos. to 1 year

Open Exhibit Section

1. All entries must be made at fair office, entry fees will be paid at that time. Do not mail entries.
2. Premium checks must be picked up at the Secretaries Office by noon on July 17. **(Checks will not be mailed.)**
3. Entries close at 10:00 a.m. on Sun. July 14. Items must be checked in and in place by 11:00 a.m. Items may be brought to fairgrounds & checked in on Sat., July 13 Noon-5pm & Sun. July 14 8 a.m.-10 a.m.
4. Entries are to be made in the name of the person who did the work.
5. Do not enter anything that won last year.
6. Exhibits are limited to two in each entry number. Duplicate entries in the same category will not be judged. Only juniors are allowed to make cross entries.
7. Due care will be given in handling all property, but management will not be responsible for any loss, damage, or accident of any nature.
8. No article entered will be allowed to be removed until Tuesday, July 16 at 4 p.m. Pick up times will be: Tues. July 16, 4-5 p.m. and Weds. July 17, 10 a.m. to Noon.
9. A shelf fee of \$1.00 will be charged, when entries are made.
10. **All Canned/Prepared food entries will be taste tested by the judges!**
11. No item can be entered into multiple classes.



**Don't Forget to See What
Our County Young People
Have Been Doing!
Stop by the 4-H Exhibits!**





4-H Prepares Today's Youth For Tomorrow's Challenges

Nearly six million young people across our nation participate in 4-H each year. Club members between the ages of five and 19 develop leadership, citizenship, interpersonal, and workforce skills in a variety of programs.

We congratulate our local 4-H members for their accomplishments, and their leaders for the many hours they volunteer.

FIRST STATE BANK OF ST. PETER

FDIC

200 East Third St. • P.O. Box 127
St. Peter, IL 62880
firststate@frontiernet.net



Ph. 618-349-8343

Member FDIC

Fax 618-349-8345



Where it's all about, Farm,
Family, and Food.

1125 Sunset Dr.
Vandalia, IL 62471
618-283-3276

Join Fayette County Farm Bureau
today for benefits such as:

- Legislative Action
- Informational Updates
- Eligibility for Foundation Scholarships
- Other tangible benefits

For more information on benefits,
contact the Fayette County Farm Bureau
at 283-3276.



America's Diner is Always Open.
5 a.m.-Midnight Daily

Come See Us Anytime During the Fair!!

**Proud To Support 4-H &
The Fayette County Fair**

Interstate 70, Exit 61
Vandalia, IL

Locally Owned
618-283-9880

Class J1 - Agriculture Products

\$1,397.50 Premium Offered

Superintendent: Robin Miller 618-231-3382

Entry Fee \$3.00 Shelf Fee \$1

One-Half Gallon Jars With Lids

1st \$7 • 2nd \$6.75 • 3rd \$6.50 • 4th \$6.25 • 5th \$6

J-1-700 1/2 gallon Corn in glass container	J-1-703 3 stalks Sweet Corn
J-1-701 1/2 gallon Soybeans in glass container	J-1-704 Bundle of Wheat, in plastic bag
J-1-702 3 stalks Corn	J-1-705 One Dozen Eggs, in egg carton

Class J2 - Garden Products

Entry Fee \$3.00 Shelf Fee \$1

All Exhibits Must Have Been Grown in the Current Year

1st \$7 • 2nd \$6.75 • 3rd \$6.50 • 4th \$6.25 • 5th \$6

J-2-707 5 Red Potatoes	J-2-724 1 doz. Green Beans
J-2-708 5 White Potatoes	J-2-725 Dill, 8 stems, 12" long tied
J-2-709 5 Pods Okra	J-2-726 Plate of Broccoli
J-2-710 5 Red Tomatoes	J-2-727 Gourds
J-2-711 5 Cherry Tomatoes	J-2-728 Best head of Cabbage
J-2-712 5 Slicing Cucumbers	J-2-729 Radishes
J-2-713 5 Pickling Cucumbers	J-2-730 Best head of Cauliflower
J-2-714 Best Summer Squash	J-2-731 5 Yellow Banana Peppers
J-2-715 Root Crop Group - 1 of 5 different root crop veg. plate	J-2-732 5 Sweet Peppers
J-2-716 3 Dill Heads	J-2-733 Watermelon
J-2-717 6 Hot Peppers	J-2-734 Cantaloupe
J-2-718 2 Largest Zucchini	J-2-735 5 Stalks Rhubarb
J-2-719 2 Zucchini Under 8"	J-2-736 Herb collection, at least 5
J-2-720 5 Garden Beets	J-2-737 5 ears Sweet Corn
J-2-721 5 Carrots	J-2-738 Vegetable oddity or freak
J-2-722 1 Garlic Bulb	J-2-739 5 Green Onions, not peeled
J-2-723 Salad Group - Lettuce or cabbage & 4 other vegetables for tossed salad in appropriate container	J-2-740 5 Onions, not peeled (white or Yellow)

Class J3 - Garden Exhibit

Entry Fee \$3.00 Shelf Fee \$1

This Exhibit Will Be Judged on Quality of Products and at Least Six (6) Different Varieties From the Garden

J-3-742 Exhibit grown by youth J-3-743 Exhibit on town lot by adult J-3-744 Exhibit from farm garden by adult

Class K1 - Horticulture

\$325 Premium Offered

Superintendents: Robin Miller 618-231-3382

Entry Fee \$3.00 Shelf Fee \$1

All Exhibits Must Have Been Grown in the Current Year

1st \$7 • 2nd \$6.75 • 3rd \$6.50 • 4th \$6.25 • 5th \$6

K-1-746 Any Variety Peaches	K-1-751 All Apples
K-1-747 Raspberries	K-1-752 Plate of Pears
K-1-748 Plate of Cherries	K-1-753 3 Bunches Any Variety Grapes
K-1-749 Gooseberries	K-1-754 Any Variety Plums
K-1-750 Pint Blackberries	K-1-755 All Nuts

Edward Jones®

- **BUILDING YOUR WEALTH**
- **LIVING OFF WEALTH**
- **PROTECTING WEALTH**
- **TRANSFERRING WEALTH**



LET'S PARTNER TOGETHER

Aaron Alderson
Financial Advisor
533 W Gallatin St
Vandalia IL 62471
(618) 283-5357
www.aaron.alderson@edwardjones.com

Melanie Bowles
Financial Advisor
403 W Orchard St
Vandalia IL 62471
(618) 283-8763
www.melanie.bowles@edwardjones.com

Brent Frey
Financial Advisor
427 W Orchard St Suite A
Vandalia, IL 62471
(618) 283-9101
www.brent.frey@edwardjones.com

Patrick Maag
Financial Advisor
427 W Orchard St Suite C
Vandalia IL 62471
(618) 283-0640
www.patrick.maag@edwardjones.com

**FAYETTE COUNTY FAIR
2024 BROWNSTOWN, IL**

RODEO

WHIPPOORWILL
Rodeo Co. WI

**SATURDAY
JULY
13TH**

7:00 P.M.

- EVENTS**
- ~Bareback Riding
 - ~Saddle Bronc Riding
 - ~Cowgirls Breakaway Roping
 - ~Team Roping
 - ~Steer Wrestling
 - ~Tie Down Roping
 - ~Cowgirls Barrel Racing
 - ~Bull Riding



Contestant Entries Open
Monday, July 1st, 2024 - 6:30 PM CST
Text or Call Whippoorwill Rodeo (618)218-0182

www.whippoorwillrodeo.com



For Tickets please contact Fayette County Fair
[www. Fayettecofair.org](http://www.Fayettecofair.org)



THANK YOU FOR YOUR SPONSORSHIP!



Class L - Floriculture

\$1,332.50 Premium Offered

Superintendent: Robin Miller 618-231-3382

Entry Fee \$3.00 Shelf Fee \$1

Cut Flowers/Hanging Plants

All Cut Flowers are to be in Bottle or Jar. Hanging

Plants are to be at Least 8 in. Long

1st \$7 • 2nd \$6.75 • 3rd \$6.50

4th \$6.25 • 5th \$6

- L-1-748 Potted African Violet
- L-1-749 Potted Philodendron
- L-1-750 Cactus
- L-1-751 Blooming Plant
- L-1-752 Geranium
- L-1-753 Begonia
- L-1-754 Any Other Potted Plant
- L-1-755 Hanging Plant (Must be at least 8in long)
- L-1-756 Phlox, 3 specimens
- L-1-757 Zinnia, Giant 3 stalks
- L-1-758 Zinnia, Miniature 3 stalks
- L-1-759 Rose Floribunda - 1 spray or cluster
- L-1-760 Lilly, 1 stalk
- L-1-761 Gladiolus, 3 stalks, 1 color
- L-1-762 Marigold Dwarf, 3 stalks
- L-1-763 Dahlias 3 stems
- L-1-764 Gladiolus, 3 stalks, mixed colors
- L-1-765 Petunia, ruffled, 3 specimens
- L-1-766 Petunia, single, 3 specimens
- L-1-767 Rose hybrid tea - 1 specimen
- L-1-768 Snapdragon - 1 stem
- L-1-769 Cockscomb, 1 stem
- L-1-770 Gloriosa Daisies, 5 stalks

Flower Arrangements

1st \$7 • 2nd \$6.75 • 3rd \$6.50

4th \$6.25 • 5th \$6

- L-2-771 Outdoor Arrangements
- L-2-772 Miniature Arrangement not to exceed 6" in any dimension
- L-2-773 Arrangement featuring candles & flowers. (Silk Only)
- L-2-774 Bottle Arrangement - Fresh
- L-2-775 Arrangement of roses - Fresh
- L-2-776 Array of Roses – Silk
- L-2-777 Cup & Saucer Arrangement - Fresh
- L-2-778 Cup & Saucer Arrangement - Silk
- L-2-779 Fresh Flowers
- L-2-780 Arrangement using a wicker basket (Fresh Flowers)
- L-2-781 Arrangement for New Baby
- L-2-782 Arrangement for Mantle
- L-2-783 Arrangement of all white flowers in a white, red & blue container
- L-2-784 Arrangement using wild flower or roadside materials
- L-2-785 Dining Table Arrangement using silk flower
- L-2-786 Eucalyptus Arrangement
- L-2-787 Dried Flower Arrangement
- L-2-788 Dried Flower Swag



Class M - Photography, Art, Hobbies, Rugs, & Quilts

\$2,632.50 Premium Offered

Superintendent: Robin Miller 618-231-3382

Entry Fee \$3.00 Shelf Fee \$1

Amateur Photography

Mounted or unmounted. Any camera size, indoor or outdoor, up to 8x10. Eligible pictures are photos taken since last year's fair. Judge's decision is final.

**1st \$7 • 2nd \$6.75 • 3rd \$6.50
4th \$6.25 • 5th \$6**

- M-1-790 Nature/Scenic
- M-1-791 Agricultural Subject
- M-1-792 Photograph Album
- M-1-793 Children Pictures
- M-1-794 Animals
- M-1-795 Portrait
- M-1-796 Any Other/Scrapbook

Oil Painting - Acrylic

- M-2-800 Landscape & Still Life
- M-2-801 Portrait
- M-2-802 Animal
- M-2-803 Any Other Oil/Acrylic Painting

Water Color

- M-3-804 Still Life
- M-3-805 Portrait
- M-3-806 Animal
- M-3-807 Any Other Water Color

Drawing

- M-4-808 Chalk
- M-4-809 Pencil or Colored Pencil
- M-4-810 Grade School Age
- M-4-811 Any Other Drawing Including Digital

Fine Arts/Needlework

- M-5-812 Pillowcases
- M-5-813 Pot Holders
- M-5-814 Tea Towels
- M-5-815 Table Cloth
- M-5-816 Table Runner
- M-5-817 Apron
- M-5-818 Two Placemats
- M-5-819 Counted Cross Stitch
- M-5-820 Anything in a hoop not listed
- M-5-821 Needlepoint, article
- M-5-822 Crochet article
- M-5-823 Doll Clothes
- M-5-824 Hat & Scarf Set
- M-5-825 Infant Garment
- M-5-826 Dresses, Any kind on Hanger
- M-5-827 Sweatshirt, Painted
- M-5-828 Men's Garment
- M-5-829 Child's Garment
- M-5-830 Coat or Jacket
- M-5-831 Sampler
- M-5-832 Knit Article
- M-5-833 Plastic Canvas Article
- M-5-834 Any Handmade Article Not Listed

Others Hobbies

- M-6-838 Any Religious Article
- M-6-839 Stuffed Toys
- M-6-840 Angels-All Kinds
- M-6-841 Macrame
- M-6-842 Ceramics
- M-6-843 Calligraphy
- M-6-844 Handmade Doll
- M-6-845 Craft w/ a Photo
- M-6-846 Any Wreath"
- M-6-847 Seasonal (Spring, Summer, Winter, Fall)
- M-6-848 Handmade Basket
- M-6-849 Nursery Items
- M-6-850 Potpourri
- M-6-851 Model
- M-6-852 Christmas - Any Item
- M-6-853 Paper Craft
- M-6-854 Handmade Beauty Item: Lotion, Balm, etc
- M-6-855 Woodworking Item
- M-6-856 Decorated Broom
- M-6-857 Candles - Handmade

Hobbies - 6 or More Items

- M-7-860 Male
- M-7-861 Female
- M-7-862 Boys to age 16
- M-7-863 Girls to age 16

Rugs And Quilts

- M-8-865 Any Wall Hanging
- M-8-866 Any Rug
- M-8-867 Patchwork Throws
- M-8-868 Crocheted Afghan
- M-8-869 Baby Afghan
- M-8-870 Knit Afghan
- M-8-871 Comforter Any
- M-8-872 Pieced Quilt
- M-8-873 Applique Quilt
- M-8-874 Embroidered Quilt
- M-8-875 Cross Stitched Quilt
- M-8-876 Baby Quilt
- M-8-877 Any Quilt Not Listed
- M-8-878 Quilt Made by person over 70

M-9-880 Largest No. of Items Entered in Class M

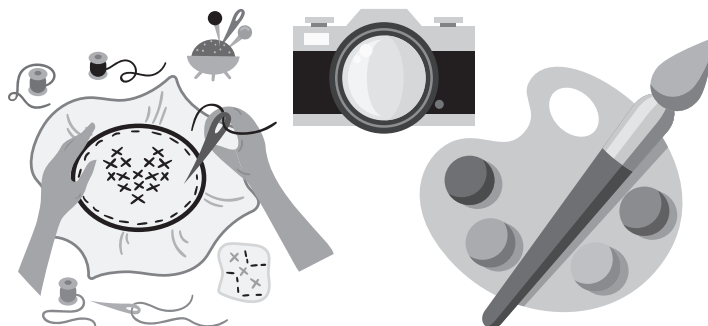

Farina Auto & Farm

Proud to sponsor the Fayette County Fair!



311 W Adams Street Farina, IL
618-245-2200

Beecher City Foodliner



Hours

Monday - Thursday 7:30 a.m. - 6:00 p.m.
Friday 7:30 a.m. - 8 p.m.
Saturday 7:30 a.m.-6 p.m.
Sunday 9:00 a.m.-5 p.m.
107 North Charles St. • Beecher City, IL 62414

*John grew up participating in 4-H at the fair!
John and Leila, their children, and their grandchildren are
Life Long Supporters of 4-H and the Fayette County Fair!*

Blue Flame Propane

A Division of Earthmovers Construction LLC.

618-780-7309 or 618-283-1609

Class O - Culinary

\$2,177.50 Premium Offered

Superintendent: Robin Miller 618-231-3382

Entry Fee \$3.00 Shelf Fee \$1

Culinary Canned Goods

Must be freshly canned

**1st \$7 • 2nd \$6.75
3rd \$6.50 • 4th \$6.25
5th \$6**

Canned Fruit

- O-1-880 Apples
- O-1-881 Pears
- O-1-882 Cherries
- O-1-883 Plums
- O-1-884 Any Other Fruit

Canned Vegetables

- O-1-886 Tomatoes
- O-1-887 Green Beans
- O-1-888 Corn
- O-1-889 Carrots
- O-1-890 Any Other Vegetable

Pickles

- O-1-893 Bread & Butter Pickles
- O-1-894 Sweet Pickles
- O-1-895 Mixed Pickles
- O-1-896 Dill Pickles
- O-1-897 Pickled Beets
- O-1-898 Any Other Pickles

Condiments

- O-1-900 Any Relish
- O-1-901 Pickle Relish
- O-1-902 Spaghetti Sauce
- O-1-903 Salsa
- O-1-904 Any Condiment/Sauce

Jellies

- O-1-906 Apple
- O-1-907 Plum
- O-1-908 Blackberry
- O-1-909 Strawberry
- O-1-910 Grape
- O-1-911 Best Collection - 4 Varieties

Preserves

- O-1-913 Peach
- O-1-915 Cherry
- O-1-916 Pear
- O-1-917 Strawberry
- O-1-918 Plum
- O-1-919 Any Other Preserves

Jams, Butters, And Honey

- O-1-921 Apple Butter
- O-1-922 Blackberry Jam
- O-1-923 Strawberry Jam
- O-1-925 Peach/Apricot
- O-1-926 Honey
- O-1-927 Any Other

O-3-958 Largest Entry Class O



BAKED GOODS

Must be placed on paper plate

**1st \$7 • 2nd \$6.75
3rd \$6.50 • 4th \$6.25 • 5th \$6**

Bread

- O-2-930 Banana Bread
- O-2-931 Yeast Rolls/Donuts (1/2 doz.)
- O-2-932 Coffee Cake
- O-2-933 Zucchini Bread
- O-2-934 Pan White Rolls - 5 on plate
- O-2-935 Cinnamon Rolls - 5 on plate
- O-2-936 Loaf of Bread - All

Pies & Cakes

Refrigerated items to be brought Sunday

- O-2-938 Pie – Fruit
- O-2-939 Pie – Cherry
- O-2-940 Pie – Apple
- O-2-941 Pie - Any Other
- O-2-942 Angel Food Cake
- O-2-943 Spice Cake
- O-2-944 Cupcakes
- O-2-945 Bundt Cake
- O-2-946 Any Other Cake

Cookies

Five per plate

- O-2-947 Peanut Butter Cookies
- O-2-948 Chocolate Chip Cookies
- O-2-949 Oatmeal Cookies
- O-2-950 Ice Box Cookies
- O-2-951 Sugar Cookies
- O-2-952 Brownies
- O-2-953 Any Other Cookies

Candy

- O-2-954 Fudge - Any
- O-2-955 Peanut Brittle
- O-2-956 Snack or Party Mix
- O-2-957 Any Variety Candy

Dwayne Richey

618-292-8267

Richey Painting

ritcheypaint@yahoo.com

Vandalia, IL

Proud Supporter of Vandalia Vandals

**Come out and support the
Fayette County Fair!**



The Village of Brownstown

Fayette County Fair

Class P - Junior Department

\$2,810.00 Premium Offered

Judging: Thursday, July 11 @ 1 p.m.

Check-In One Hour Before Judging Time

Notice: Entry fee will be paid to fair when entries are made

Entries close Friday, July 12 @ 8 a.m.

Superintendent: Robin Miller 618-231-3382

Junior Show is open to all boys/girls of Fayette County, ages of 8-21 as of Sept. 1 prior year.

- All Exhibits Must be Made by Boy or Girl in Whose Name it is Entered -

Projects will be released Tues. July 16 @ 4-5 p.m.

Vegetables & General Division

Entry Fee: \$4.50

1st \$13 • 2nd \$12 • 3rd \$11 • 4th \$10

5th \$9 • 6th \$8 • 7th \$7 • 8th \$6

Vegetables

P-1-960 Best Display - a display of not less than 8 or more than 12 different kinds of vegetables taken from the vegetable plate list with not more than two varieties of a kind. Each exhibit will be confined to a space of 2 feet wide and 2 feet deep.

Vegetable Plate or Basket

Entry Fee: \$3

1st \$7 • 2nd \$6.50 • 3rd \$5.50 • 4th \$5

5th \$4.75 • 6th \$4.50 • 7th \$4.25 • 8th \$4

- P-2-963 Beans, Lima, 12 pods
- P-2-964 Watermelon, 1
- P-2-965 Horseradish Root, 1 marketable root. specimen harvested this year
- P-2-966 Cauliflower, 1 head
- P-2-967 Tomatoes, ripe, no stems, 5
- P-2-968 Cherry Tomatoes, 12
- P-2-969 Peppers, small, fruited, 12
- P-2-970 Beets, 5
- P-2-971 Broccoli, 1 head
- P-2-972 Carrots, 5
- P-2-973 Eggplant, 1
- P-2-974 Muskmelon, 1
- P-2-975 Peppers, large fruited 5
- P-2-976 Squash, fall, 1
- P-2-977 Squash, summer, 5
- P-2-978 Pumpkin, 1
- P-2-979 Kohlrabi, 5
- P-2-980 Parsnips, 5
- P-2-981 Peas, 12 pods
- P-2-982 Green Onions, 12
- P-2-983 Onions, large, dry, 5
- P-2-984 Beans, snap, golden wax or green pod, 12 pods
- P-2-985 Brussell Sprouts, 12
- P-2-986 Cabbage, 1 head
- P-2-987 Cucumber, pickling or slicing, 5
- P-2-988 Potatoes, any variety, 5
- P-2-989 Okra 12
- P-2-990 Sweet Corn, 5

Crop Production

- P-3-992 Corn
- P-3-993 Small Grains
- P-3-994 Soybeans
- P-3-995 Hay/Pasture Production

Horticulture

- P-4-997 Horticulture Display
- P-4-998 Vegetable Market Basket
- P-4-999 Fruit Market Basket
- P-4-1000 Houseplants

**Please Support the Businesses
that Support the Fayette County
Fair by Advertising**

WE'RE HERE TO
Support your
Agriculture
NEEDS

THE
EQUITY

FARINA | GREENVILLE | ALTAMONT
THEEQUITY.COM



Lanracorp, inc.
618-427-3242

CAIN'S DRUG STORE



Specializing in
Prescription
Service

- Free Mobile Refill App
- Immunizations, including Seasonal Flu Shot
- Compliance Packaging Available

WHEEL CHAIRS, SALES & RENTAL
CRUTCHES, WALKERS, ETC.

- *CARLTON Greeting Cards - Try out Fannie May Candies -*

DARRYL TJADEN, R.PH., Owner
SCOTT BORNTRERGER, R.PH., Owner

1401 N. 8th St., Vandalia, IL

618-283-0196



STOCK SEED SERVICES

PROFESSIONAL SEED TREATMENT



Come Grow With Us!

For all your seed and seed treating needs contact:

Alex Stock

(618) 322-2002

Sam Stock

(618) 367-3682

Class P - Junior General Division

Entry Fee \$2.00

Same requirements as 4-H fair book apply, contact Superintendent with any questions

Superintendent: Robin Miller 618-.231-3382

Premiums: 1st \$6.50 • 2nd \$5.50 • 3rd \$4.50 • 4th \$3.50

Aerospace

P-5-1003 Aerospace Display
P-5-1004 Model Rocketry

Animal Science

P-6-1006 Small Pets I-III
P-6-1007 Vet Science I-III
P-6-1008 Animal Project

Bicycle Rodeo

P-7-1010 All Projects

Child Care

P-8-1012 All Projects

Citizenship

P-9-1014 All Projects

Clothing Decisions

P-10-1016 All Projects
P-10-1019 Best of Show-Clothing

Collections

P-11-1018 Collection/Hobby-General
P-11-1019 Stamp Collecting

Communications

P-12-1021 All Projects

Computers

P-13-1023 All Projects

Consumer Education

P-14-1025 All Projects

Electricity

P-15-1027 Electricity I
P-15-1028 Electricity II
P-15-1029 Electricity III
P-15-1030 Electricity IV - Electronics

Entomology

P-16-1032 All Projects
P-16-1033 Entomology Display

Floriculture

P-17-1035 All Projects

Forestry

P-18-1037 All Projects

Geology

P-19-1039 All Projects

Geospatial

P-20-1041 All Projects

Health

P-21-1043 All Projects

Intercultural

P-22-1045 Passport To The World

Intergenerational

P-23-1047 Walk In My Shoes

Interior Design

P-24-1049 Interior Design

Leadership

P-25-1051 Leadership Units I-IV

Natural Resources

P-26-1053 Natural Resources I-III
P-26-1054 Sportfishing I-III
P-26-1055 Wildlife II
P-26-1056 Outdoor Adventures I-III

Photography

P-27-1058 Photography I
P-27-1059 Photography II
P-27-1060 Photography III
P-27-1061 Photo Editing
P-27-1062 Best of Show -Photo

Plant & Soil Science

P-28-1062 All Projects

Public Presentation

P-29-1064 All Projects

Robotics

P-30-1066 All Projects

Sewing

P-31-1068 Sewing I
P-31-1069 Sewing II
P-31-1070 Sewing III

Small Engines

P-32-1072 All Projects

Theatre Arts

P-33-1074 All Projects

Tractor

P-34-1076 All Projects

Visual Arts

P-35-1078 Fiber
P-35-1079 Glass/Plastic
P-35-1080 3D Design/Mixed Media
P-35-1081 Metal
P-35-1082 Wood
P-35-1083 Clay
P-35-1084 Chalk, Carbon, Pigment
P-35-1085 Paper
P-35-1086 Computer-Generated Art
P-35-1087 Nature
P-35-1088 Heritage Arts

Video

P-36-1090 All Projects

Welding

P-37-1092 All Projects

Woodworking

P-38-1094 Woodworking I
P-38-1095 Woodworking II
P-38-1096 Woodworking III-IV

Class P Best of Show

P-39-1097 Best of show Class P - Trophy

Trophy Sponsored by:

Big Timber Logging Company
Willms & Associates
Sister's Consignment Shoppe



BROWNSTOWN LUMBER

A Great Name to Build On!

313 E. Main St, Brownstown, IL

618-427-3618

SEE US FOR ALL YOUR HOME BUILDING NEEDS

WE STOCK 1000'S OF ITEMS AND CAN SPECIAL ORDER IN 1000'S MORE!

- Full Line of Yellow Pine, Construction Lumber, and #1 Treated Lumber
- Siding
- Garage Doors
- Windows
- Doors
- Steel Roofing
- Pole Barn Metal
- Plumbing
- Electrical
- Hardware
- Paint
- Composite Decking



Celebrating 115
Years of
Service to the
Community

**Locally owned by
Steve and Karen Storm**

We're BIG enough to meet your needs, but small
enough to personalize your service!

First State Bank of Beecher City

Since 1910

Quality Service With A Personal Touch

Enjoy the Fayette County Fair!

Beecher City, IL



Follow us on
facebook

618-487-5161 www.fsbbc.com

Member
FDIC



Class Q1 - Illiana Pullers Association - Tractors

\$6,005 Premium Offered

Friday, July 12 @ 6 p.m.

Illiana Pullers Association • See flyer on page 25

Sled-Illinois Sled Company – Bungart Motorsports: JR Quandt 217-240-0467

Hook Fee: \$40 Pit Pass: \$20

Q1-1-1113 10,500# N/A Tractors

1st \$325 • 2nd \$240 • 3rd \$180 • 4th \$140 • 5th \$120 • 6th \$100 • 7th \$90 • 8th \$80 • 9th \$70 • 10th \$55

Q1-1-1114 6,500# Outlaw Tractors

1st \$325 • 2nd \$240 • 3rd \$180 • 4th \$140 • 5th \$120 • 6th \$100 • 7th \$90 • 8th \$80 • 9th \$70 • 10th \$55

Q1-1-1115 10,500# Farm Stock Tractors

1st \$325 • 2nd \$240 • 3rd \$180 • 4th \$140 • 5th \$120 • 6th \$100 • 7th \$90 • 8th \$80 • 9th \$70 • 10th \$55

Q1-1-1116 8,500# Pro Stock 4x4

1st \$435 • 2nd \$340 • 3rd \$250 • 4th \$205 • 5th \$185 • 6th \$155 • 7th \$130 • 8th \$105

Class Q1 - Central Illinois Tractor Pullers - Tractors

\$2,310 Premium Offered

Friday, July 12 @ 6 p.m.

Hook Fee: \$40 Pit Passes: \$20

Sled-Illinois Sled Company – Bungart Motorsports: JR Quandt 217-240-0467

12 MPH ~ LOCAL TRACTORS

Superintendent: Chris Lohman (217) 663-8280

Q1-2-1117 12,500# 1st \$125 • 2nd \$100 • 3rd \$75 • 4th \$50 • 5th \$35

Q1-2-1118 14,000# 1st \$125 • 2nd \$100 • 3rd \$75 • 4th \$50 • 5th \$35

8 MPH ~ LOCAL TRACTORS

Superintendent: Todd Probst (217) 246-5370

Q1-2-1119 12,500# 1st \$125 • 2nd \$100 • 3rd \$75 • 4th \$50 • 5th \$35

Q1-2-1120 14,000# 1st \$125 • 2nd \$100 • 3rd \$75 • 4th \$50 • 5th \$35

OPEN ~ TRACTORS

Superintendent: Steve Mette (217) 821-6409

Q1-2-1121 12,500# 1st \$125 • 2nd \$100 • 3rd \$75 • 4th \$50 • 5th \$35

Q1-2-1122 14,000# 1st \$125 • 2nd \$100 • 3rd \$75 • 4th \$50 • 5th \$35

Class R - Team Penning and Ranch Sorting

Premium Offered: \$1,000 added money

Saturday, July 13 @ 5 p.m.

Superintendent: Tony Feldhake 618-843-5226

Social Security numbers must be given at time of entry.

Negative Coggins test for all horses within last 12 months

R1175 Open Sort N Pen

R1177 Open 3 Man Arena Sort

R1176 Pro Am Sort N Pen

R1178 Youth 18 & Under

Nutrien

Ag Solutions™

*Proud Sponsor of the
Fayette County Fair
and 4-H!*

Come out and Enjoy the Fair!

205 West 5th Street, St. Peter, IL 62880
(618) 349-8353



DIETERICH
BANK *Live for Today.
Bank for Tomorrow.*



SAM STOCK

Commercial Loan Officer

(618) 416-9902

SSTOCK@DIETERICHBANK.COM

A LENDER THAT HELPS YOUR FARM GROW

Dieterich Bank knows that agriculture is essential to our communities and has been helping Illinois farmers for over a century. Our Ag Lender, Sam Stock, has the knowledge and experience in agriculture to be your farm's lending partner.

- Agriculture Real Estate Loans
- Agriculture Operating Loans
- Equipment Loans

(800) 699-9766 | DIETERICHBANK.COM | MEMBER FDIC | 

Ben Timmermann, CPA



Timmermann & Co., Ltd.
Certified Public Accountants

105 South 4th St.
 Vandalia, IL 62471
 ben@timco.ws

www.timco.ws
 Phone (618) 283-2371
 Fax (618) 283-3288



Expert Service
 Auto Repair
 1710A Hillsboro Road
 Vandalia, IL 62471

Phone: 618-431-2236
 www.expertserviceautorepair.com

Bruce
UNTERBRINK
CONSTRUCTION INC.
 GENERAL CONTRACTOR

Ph. **618-664-4005** fax **618-664-4031**
 915 S. 3rd St. ste. A Greenville, IL 62240
 www.buciconst.com

King's Garage
"We happily service what we sell"

LOOKING FOR SOMETHING SPECIAL?
 Let us find it for you!!!



618-349-8821
 Brad's Cell:
 618-292-6493
 Serving St. Peter
 for 4 Generations

**Triple S
 Tree Service**



- Tree Removal
- 60' Bucket Truck
- Free Estimates
- Fully Insured

Serving Fayette County
 & Surrounding Areas
 Aerial Service
 Over 14 Years Experience
 triplestreeservice.com

618-339-8194

**ADS Electric
 Company LLC**
Electrical Contractors
Residential - Commercial - Industrial



Jason Carpenter
 618-283-2171 • Fax: 618-283-2172
 ADSelec@sbcglobal.net
 215 W. Gallatin • Vandalia, IL 62471

Peoples Bank & Trust We Put People First.™



Proud Supporter of the Fayette County Fair

Stop by our Altamont Office
to see Joe Wills or Lea Stuckemeyer
for all your Ag , Business and
Consumer Banking Needs



511 S. Main St., Altamont, IL 62411



888-pbt-1954
www.bankpbt.com



Belden Enterprises LP Check out the Rodeo



at the Fayette County Fair

829-3274 • St. Elmo, IL



Enjoy the Fayette County Fair!

Carrie Mills - Agent
1830 W. Fletcher, St. Ste. B
Vandalia, IL 62471-3115
618-283-2842



We're your Shield. We're your Shelter.



Commercial &
Residential Plumbing
Services & Trenching

Cory Braun 109 W. Main
(618) 267-4537 Brownstown, IL 62418

Family owned & operated
Licensed - Bonded - Insured
Free Estimates

Bank of Hillsboro

Vandalia
520 W Gochenour St.
618.283.2100

Let's Make it Happen™

Our customers see us as friends and
neighbors - because we treat
them that way.

BankHillsboro.com
NMLS #421813



Finance FARMLAND

with a lender who delivers cooperative value

- ⊙ Low upfront interest rates
- ⊙ Annual cash patronage
- ⊙ Tailored loan terms
- ⊙ Fee-free repricings
- ⊙ No lender fees at closing
- ⊙ FreshRoots beginning farmer lending assistance
- ⊙ Network of agents with crop insurance expertise

Find out more: www.farmcreditIL.com/advantage



FARM CREDIT
ILLINOIS
Helping Farm Families Succeed



Effingham Office
217-857-6450
effingham@farmcreditIL.com

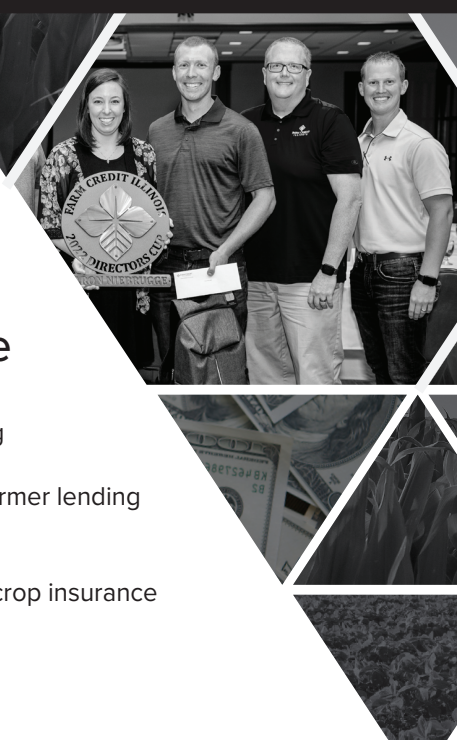

MCKELLAR, ROBERTSON, MCCARTY & CLICK INSURANCE AGENCY, LTD

VANDALIA LOCATION

500 W GALLATIN ST
VANDALIA, IL 62471
618-283-4200



ST. ELMO LOCATION

419 N MAIN ST
ST. ELMO, IL 62458
618-829-3314



Tom McCarty



Pat Click



Michele Reed



Chelsey Jolliff



Ty Bates

Auto - Home - Commercial - Life - Health
WWW.MRMCINSURANCE.COM



SLOAN IMPLEMENT

2617 W. Main • Vandalia, IL 62471

**1-866-972-9420 or
618-283-4305**



www.sloans.com

CD FELLER ENTERPRISES, INC

618-829-3269

**One Mile West
of St. Elmo on
Highway 40**

Diesel, Heavy Truck & Equipment Repair

- Complete Brake System Diagnostics & Repair • Any Drivetrain Component Repair, Replacement, or Overhaul • Wheel Seal & Spindle Repair • Any Suspension or Steering Repair • Clutch Jobs
- Any Manual or Automated Transmission Mechanical Repair • Final Drive Repair, Overhaul, or Replacement • PTO & Wet Kit Repair & Installation • Any Diesel Engine (2 or 4 Stroke) Mechanical Repair from Oil Leaks to Overhaul in Any Piece of Equipment • All 134A Air Conditioning Repair (134A Covers 99% of all Equipment) • Cummins, Detroit, Cat, & International Electronic Diagnostic Software • Federal Annual D.O.T. Inspections

Welding-Fabricating

- Cutting, Welding, Fabricating - Steel, Aluminum, Stainless
- Stretching / Shortening Frames
- Installation & Repair of Any Truck Bodies/ Equipment
- Full Hydraulic Installation, Diagnostic & Repair

Painting-Sandblasting

- 18x75 ft Down Draft Paint Booth • Fully Mobile Equipment
- Interior, Exterior, Brush, Roll, Spray • Anhydrous and Propane Tanks
 - Fertilizer Equipment • Truck Frames & Wheels
- Grain Trucks, Wagons, & Trailers • Grain Bins & Machine Sheds
 - Interior Tank Coatings • **FREE ESTIMATES!**



Pagel Funeral Homes

Edgewood

704 Broad Street
Edgewood, IL 62458
Tel: 1-618-238-4441

St. Elmo

100 N. Olive
St. Elmo, IL 62458
Tel: 618-829-5432

St. Peter

110 W. Third Street
St. Peter, IL 62883
Tel: 1-618-349-6262

Watson

Tel: 1-217-536-5444

Fayette County Republicans

*Support the 2024
Fayette County Fair*



Nutrien Ag Solutions

*We Support the
Fayette County Fair and 4-H!
Come Enjoy the Fair!*

Vandalia

618-283-1263

Greenville

618-664-1865

South Central



TGM
Total Grain Marketing



Altamont
Overhead Door



Seed

Propane

Crop Insurance

Fertilizer

Structures

Ag Finance

Lubricants

Grain

Precision Farming Services

Feed

Dieselex Gold

Overhead Doors

Ag Chemicals

Generac Generators



South Central FS



South Central FS



southcentralfs.com



Follow us &
visit our website
by scanning the QR code!



BECK'S



HYBRIDS

Troy Walker, Area Dealer

Proudly Supporting The Fayette County Fair!

Beck's Hybrids
6767 E 267th St
Atlanta, IN 46031
Office: (317) 984-3508
Fax: (317) 984-3500

2235 E. 1800 Ave, St. Elmo, IL
Home: (618) 829-9848
Mobile: (618) 553-4147
wgline@yahoo.com



Newsom's

Pressure Washing

Free
Estimates

618-694-2638

Fully
Insured

Professional
WASH
Services

Roofs Gutters Siding Concrete
Decks Fences Dumpster Pads

WELCOME TO THE FAIR!



***Come in and see us for all your
Agricultural and Lawn Care Needs!***

Farina, IL — 618-245-6591

Okawville, IL — 618-243-6186

Breese, IL — 618-526-2082

Centralia, IL — 618-249-6208

www.riechmannbros.com

Celebrating 102 Years 1922 - 2024

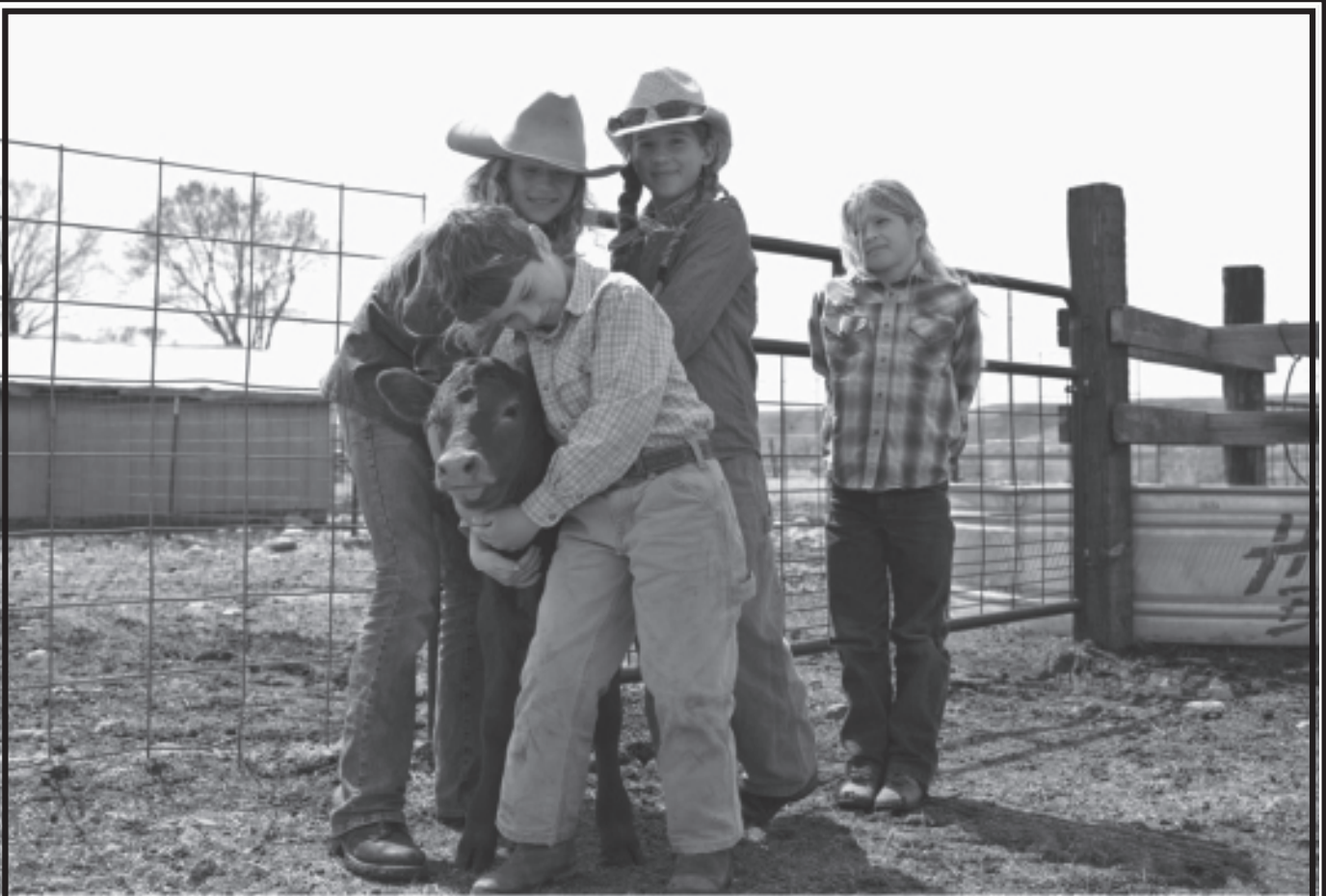

Thank you!

Agriculture is the engine that keeps Fayette County moving forward. We would like to take this opportunity to thank our area farmers, producers and farm families for all you do. Have a great week at the Fayette County Fair!

Peoples State Bank

www.psbnewton.com
800-669-0341



TRUE HIGH SPEED



4905 High Speed Front Fold Planter | 24 ROW 30" | 16 ROW 30" | 12 ROW 30"

4905

The 4905 24-, 16-, & 12-row high speed planters are the most advanced, yet simple to operate planters to ever plant corn. Performance optimized with True Speed high speed meters, Blue Vantage display, Blue Drive electric drive, and rugged cast row units to accurately plant at speeds up to 12 mph. Hydraulic weight transfer and True Depth hydraulic down force ensure seed is placed at the correct depth for optimum emergence and root development. Minimize stops with up to 750 gallons liquid fertilizer capacity.

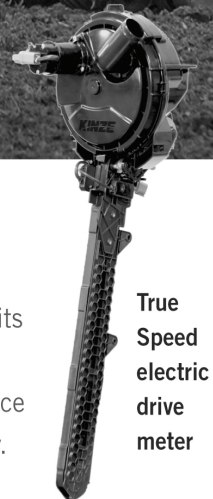

True Speed electric drive meter

Simple and easy to use Blue Vantage display with shared coverage data and up to four cameras

Maintain consistent seed depth control with the durable True Depth active hydraulic down force system

True Speed high speed meter discs available for corn, soybeans, cotton, sugar beets, and milo

Improved durability, longer wear life, and lower cost of ownership from O5 Series row unit upgrades

VISIT YOUR LOCAL KINZE DEALER TO EXPERIENCE TRUE HIGH SPEED

Midwest Tractor Sales

Breese-618-526-4900

Sparta-618-317-9310

Vandalia-618-283-2893

www.midwesttractorsales.com

©2022 by Kinze Manufacturing, Inc. All rights reserved.

KINZE®

TRUE. BLUE. Advantage.

St. Peter Insurance Agency

St. Peter, IL

(618) 349-6255

Auto - Home - Life - Health
Farm - Crop - Commercial



Wilberton Mutual Insurance Co.

St. Peter, IL

(618) 349-6335



“Insuring area farms and homes for over 135 years.”

DIEKEMPER *photography*

618.283.9790

VANDALIA, IL

WWW.DIEKEMPERPHOTOGRAPHY.COM



BONNER FENCE CO.

*“We put it in
hard & fast!”*

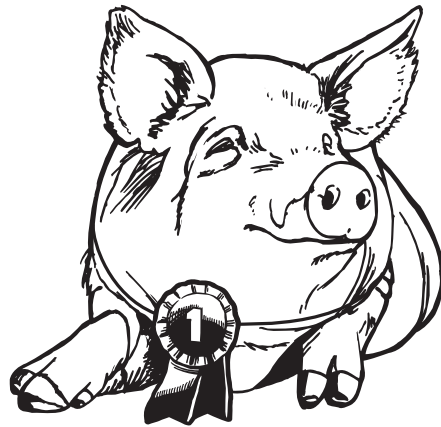

**EDGEWOOD, IL
618-322-2887**

**TEXICO, IL
618-214-2332**

Kaskaskia Supply & Rental

We offer many products, rental equipment
& services for your convenience.

We're always happy to help!



2024 Progress West, Vandalia, IL •(618) 283-9700•www.KaskaskiaSupply.com

KASKASKIA DRAGON RV PARK



“Behind the dragon in Vandalia, IL”

1325 North Rock Island Ave

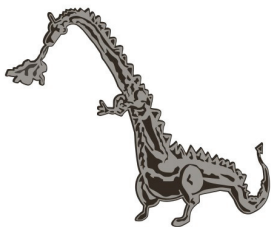

Stop by
Kaskaskia Supply
for a FREE token to
make the dragon
breath fire

Call (618)283-9700 or
Reserve Sites Online at:



Fayette County Real Estate

Please come out to the
Fayette County Fair



Kelly Washburn - Owner Managing Broker

618-283-1776

725 W Fillmore

Vandalia, IL 62471

www.fayettecorealestate.com



FELLER OILFIELD SERVICE, INC.



**Tank, Winch, Vacuum &
High Pressure Trucks
Tandem Dump Trucks
Road Graders • Backhoes
Mowers • Rental Tanks
Maintenance Crews**



**Trencher • Oil Heater/Treaters
Skidsteer w/Auger**

**Lime Spreader • Trackhoes
Oil Absorbent Products**

Dozers • Bowie Pumps & Parts

618-829-3260

(24 Hours)



**P. O. Box 67
Rt. 40 West**

St. Elmo, Illinois





**We Sell New and Used.
Service any Make or Model**

Hosick
Motors, Inc.



CALL US :
618-283-2424



OUR WEBSITE :
HOSICKS.COM



**1213 SUNSET DRIVE
VANDALIA, IL 62471**



Bryan
Hosick



Steve
Hosick



Bryan
Hobbie



Steve
Ledbetter



Adam
Hosick



Brady
McDowell



Loudon Construction

Beecher City, IL

Specializing In Post Frame Construction
•POLE BUILDINGS•GARAGES•HOMES•REMODELING

618-322-9475



Sue Kistler-Burnam

Owner / Licensed Funeral Director & Embalmer

Sue Kistler-Burnam is the owner of Hohlt & File Funeral Home. She graduated from Southern Illinois University Carbondale with a Bachelors of Mortuary Science & Funeral Service in the spring of 2009. She began working for Hohlt & File Funeral Home January of 2009 while completing her internship and professional license. Sue purchased the funeral home from Tom & Sid File in the fall of 2016.

Sue grew up in Brownstown, and has been a resident of Fayette County her whole life. She is married to Jeff Burnam, together they have four children, George, Alex, Brooklyn, and Harper.

They are members of the First United Methodist Church, and various other clubs and organizations within the community.



REDHAWK PROPANE



Redhawk Propane Inc

Download Our App Today!

- Receive Special Offers
- Receive Critical Updates & Messages
- Save Money
- Save Time

Scan, Download & Order



CONTACT US VIA PHONE OR EMAIL

618-829-5222 redhawkpropane@yahoo.com

OR VISIT OUR WEBSITE - www.redhawkpropane.com



**OUR FAMILY...
RESIDENTS
OF FAYETTE
COUNTY
SINCE THE 1840S**

*Tasting notes:
"Smokey and
sweet...
leads to a
malty palate
featuring
classic bourbon
flavors
of caramel,
vanilla and
pecan pie."*



St. Elmo Pet Clinic



- Wellness Clinic • In-House Bloodwork
 - Microchipping • Purina Veterinary Diets
 - Digital X-Ray • Surgery • Laser Therapy
 - Allergy Testing • Heartworm Prevention
 - Flea & Tick Prevention
 - Boarding (for our clients only)
- Compassionate & High Quality Care
for Dogs & Cats*

Jennieann Heischmilt, DVM • Terri Ballman, DVM • Jordan Belden, DVM
Monday 8am-7pm; Tuesday-Friday 8am-5pm; Saturday 8am-12pm

We Are Accepting New Clients

309 W. 8th (at the corner of 8th & Elm) • St. Elmo, IL

618-829-3988

Exceptional Care

Creating Healthy Communities



650 West Taylor Street ■ Vandalia, Illinois
(618) 283-1231 ■ www.sblfch.org



Sperry's Service

St. Elmo, IL

(618) 829-9796

Tires, Towing, & Service

*Auto & Truck Repair
Tires & Alignment
Truck Inspection
Towing
AAA Certified*

Cody Sperry, Owner
(618) 829-9796

201 W Cumberland Rd
St. Elmo, IL 62458

Tony's Taxidermy

Tony Koberlein

2098 N. 2200 St.

St. Elmo, IL 62458

618-292-6952 cell

Deer Head Mounts • Antler Mounts
Full Coyote Mounts • Hide Tanning
& Other Specialty Items



www.tonystaxidermy.com



FREE

Summer movies for everyone

Tuesdays @ 10 a.m.

215 Mattes Ave., Vandalia, IL • 618-699-4040

Roger's

HOME APPLIANCES

Sales - Service

ROGER BECCUE

Owner

115 N. Main St. Altamont, IL
618-483-5955

400 N. Keller Dr. Effingham, IL
217-342-3461



MAYTAG

Whirlpool®



Speed Queen.

www.rogersaltamont.com

**We are pleased to
support the Fayette
County Fair.**

The fair is a longstanding iconic community event, bringing together ag education, family values, and quality entertainment each year.



*Hometown People with
Hometown Spirit!*

(618) 283-1141

www.thefnb.com



Member
FDIC | 
LENDER



BARKER

TRUCKING & EXCAVATING
★ INC ★

Barker Trucking & Excavating, INC
618-292-7272
1831 N. 1700 St.
Brownstown, IL 62418

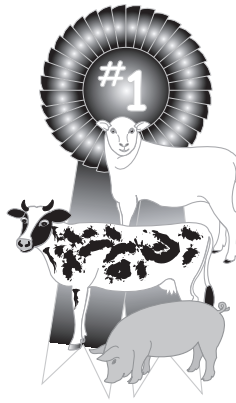

Congrats, Fair Winners!

Burtschi Bros. & Co.

Since 1894

415 W. Gallatin • Vandalia, IL 62471
Phone: (618) 283-2102
Fax: (618) 283-2768
burtschibrothers.com

**Title Insurance
Insured Closings**



ILLINOIS

A Hometown Community

401 S Superior St.; PO Box 128, Ramsey, IL 62080
618-423-2019 villageoframsey@yahoo.com Fax: 618-423-2120

Have a great time at the Fayette County Fair!!!

Village of Ramsey Mayor, Board of Trustees & Employees

SUMMER TIME FUN at the Fayette County Fair

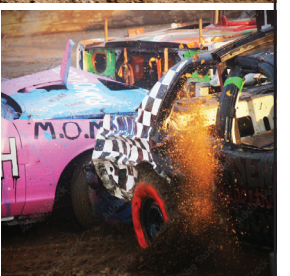
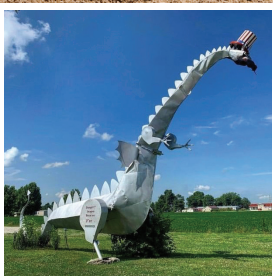

JULY 11-16, 2024 • FAIRGROUNDS IN BROWNSTOWN, IL

***IPA TRUCK & TRACTOR PULLS • WHIPPOORWILL RODEO • DEMOLITION DERBY
4-H EVENTS/JUDGING/AUCTION • STOCK CAR RACING • MISS AND LITTLE MISS PAGEANT JR.
MISS AND FUTURE MISS PAGEANT • FOOD TRUCKS • BEER GARDEN***

Explore all of what Vandalia has to offer while you're in town for the Fayette County Fair! Looking for Lincoln? You'll find him here, where his storied political career began and history abounds. After some adventure? You've only to venture toward Vandalia Lake for a host of water and outdoor sports. Whether you're after browsing boutiques or immersing yourself in culture, you'll find the right thread to weave your perfect story right here in Vandalia.

VandaliaIllinois.com |  VisitVandalia

WELCOME TO HISTORIC
Vandalia
ILLINOIS
TOURIST INFORMATION CENTER

discover **DOWNSTATE**
ILLINOIS

enjoy
illinois

Feller Farms

**Proud Supporter of the
Fayette County Fair
and 4-H**

Sales • Service • Rentals

Hecht CHEVROLET

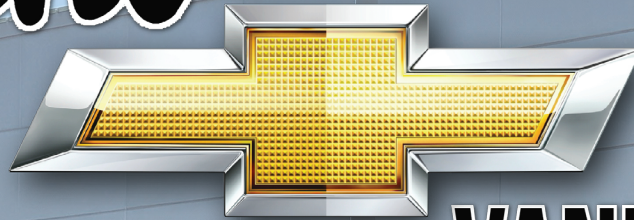

VANDALIA



Delmar Mills • Tim Watson • Dawson Reeter

SALES

Ronnie Evans

FINANCE

618-283-0381

122 W. GALLATIN ST. - VANDALIA

WWW.VANDALIACHEVY.COM

Bright Beginnings

Preschool/Childcare INC.



Located at -

129 N 8th
Vandalia

Phone - 618-283-9342

- Complete Contracting services from start to finish
- Quality, Energy Efficient Construction
- 2x6 exterior walls with R21 insulation
- R50 blown in insulation in attic
- Delta brand faucets
- Tyvek brand house wrap
- Dovetail constructed cabinets with soft close
- Architectural shingles



Quality Homes for
Quality Living!

www.pineridgehomes.net (618) 283-4340



Exhibitor #

FAYETTE COUNTY FAIR

Entry Blank

Check \$ _____
 Cash \$ _____
 Check# _____
 Office Use Only

EXHIBITOR'S NAME _____ D.O.B. _____

COMPLETE MAILING ADDRESS _____ ZIP CODE _____

TELEPHONE _____ SOCIAL SECURITY # _____

Be sure to check entries – NO entries will be changed day of the show

Dept.	Category	Class	Entry Fee
1.			
2.			
3.			
4.			
5.			
6.			
7.			
8.			
9.			
10.			
11.			
12.			

Dept.	Category	Class	Entry Fee
13.			
14.			
15.			
16.			
17.			
18.			
19.			
20.			
21.			
22.			
23.			
24.			

Stall Fee/Shelf Fee

_____ Swine @ \$20 per head _____
 _____ Sheep @ \$20 per head _____
 _____ Shelf Fee @ \$1 per exhibit (J-0) _____

Maintenance Fee/Show Fee

_____ Beef Cattle @ \$40 per head _____
 _____ Dairy Cattle @ \$35 per head _____
 _____ Jr. Show Fee @ \$5 per exhibit _____

****I UNDERSTAND and agree that release time of livestock is on Tuesday, July 16th at the conclusion of all species shows.**

 Signature

Entry Fee \$ _____
 Stall Fee \$ _____
 Shelf Fee \$ _____
 Maintenance Fee (Beef) \$ _____
 Maintenance Fee (Dairy) \$ _____
 Jr. Show Fee \$ _____
 Exhibit Pass \$ _____
 Camping Fee \$ _____
Total Due \$ _____

Fayette County Fair Association

Parade Entry



Sign Up Via Google Form

Date: Saturday, July 13th, 2024

Line Up: Brownstown High School

421 S College Ave, Brownstown, IL 62418

Line Up: 1pm

Judging Starts: 1:30pm

Parade Begins: 2pm

Theme: "Down on the Farm"

Please Complete the Following:

A \$25 fee will be in place for Political Candidates

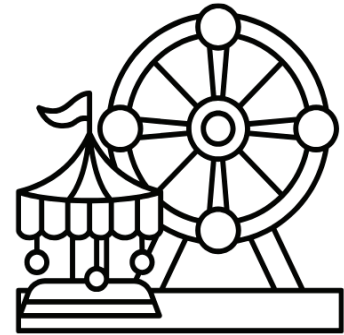

Group/Business/Organization?/ETC: _____

Mailing Address: _____ Phone: _____

City, State, Zip: _____

Person in Charge of Entry: _____

Email Address: _____

Category (Please Check One):

Business Adult Non-Profit Youth Non-Profit Horses Bands .

Tractors Queen Contestants EMTS/Fire Dept/Police Political.

Misc Group: _____

Please write a short description of what you would like the announcer to read:

Forms need to be completed and returned to the Parade Committee: 2367 E 1800 Ave, St. Elmo, IL 62458. If you have any questions or comments, please contact Danielle Wright (217) 343 2102 or Andrea Strauch (618) 322 6663

THE CABIN

LIQUOR & GAMING

BROWNSTOWN, IL 618-427-4015

DynamicDentalIL.com

Dynamic
DENTAL GROUP

2102 W. Randolph St.
Vandalia, IL 62471
(618) 283-4900

Old Capitol

MONUMENT WORKS

Monument & Marker Sales and On-Site Lettering
Family Owned & Operated

618-283-0292 | 627 S 6th St, Vandalia, IL 62471

For All Your BUILDING NEEDS Residential - Agricultural - Commercial

"QUALITY YOU CAN AFFORD"



- #1 Yellow Pine
- #1 Treated Lumber
- Concrete Blocks
- premix concrete
- Vinyl Replacement Windows
- Vinyl Siding
- Plumbing
- Electrical
- Steel Barn
- Siding & Roofing
- Paint
- Roofing Products
- Hardware



TEMPCO PRODCUTS CO.



See Us For New Homes, Additions, Pole Barns, Garages



- Marvin Windows & Patio Doors
- Replacement Windows
- Construction Lumber
- Yellow Pine
- Treated Lumber
- Cedar
- Integrity Windows & Patio Doors
- Composite Decking
- Oak
- Full Line #2 Pine Boards
- Roofing Products
- Paint
- Hardware



Made for you.®

KID'S PEDAL TRACTOR PULL

Sponsored by MIDWEST TRACTOR SALES &
the Fayette County Fair Association

Thursday, July 11, 6 p.m.



Free Registration

5:30 p.m. on July 11

Participation

open to ages 3 - 12 yrs.

Awards

Trophies & Toy Tractors awarded
to the top 3 in each age divisions

www.fayettecofair.org



Petco Petroleum Office

Proud to
Support the
Fayette County Fair

2024 E. 2450 Ave. St. • Elmo, IL
618-829-3211 Fax: (618) 829-5771

BARTELS FAMILY FARM & EXCAVATING



**Forestry
mulching**

Grain vac rental

Livestock service

And much more



217-821-5451

Follow us on Facebook

St. Elmo, IL

• **NOTES** •



FARINA 618-245-3333
Darrell Schaal

SHOBONIER 618-846-3663
Justin Engel

admadvantage.com



Fayette County Sheriff's Office

Proudly serving the citizens of Fayette County



Chief Deputy Steve Coody and Sheriff Ronnie Stevens

Hello, Fayette County.

It is that wonderful time of the year again where days are long and temperatures are warm. Please keep a lookout for our youth enjoying their summer break and the increased number of motorists on the roadways. It takes all of us to help keep our communities safe. We hope everyone has an enjoyable summer season; it is our pleasure to serve the citizens of Fayette County.